

Godrej

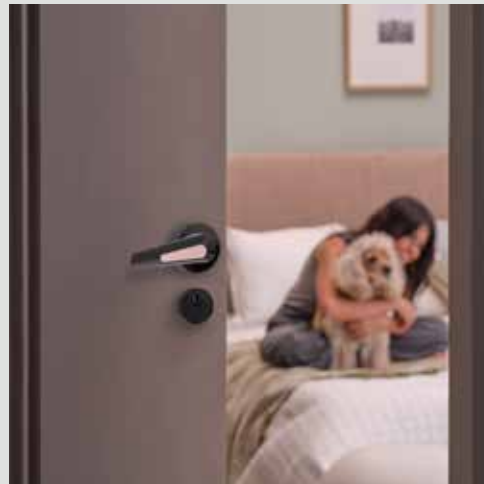

New ideas and solutions for modern spaces, **unlocked.**



Price List

W.E.F. 01.01.2026

Cutting-edge locks, architectural hardware and kitchen fittings.



The 5 safety strengths:

To help you optimise your home's safety, we recommend that you pick the right safety strength depending on your home's unique safety needs. The higher the safety strength, the safer your home will be.



Safety Strength 1 - Basic safety

Godrej Safety Strength 1 locks come with the conventional mechanical locking system through basic security systems which have levers, wafers, tumblers and single-row pin-cylinder technologies.



Safety Strength 2 - Ultra safe technology

Godrej Safety Strength 2 locks have highly precise computerised dimple keys with Advanced multi-row pin-cylinder technology. Here, the maximum number of combinations (key differs) that can be provided is up to 100 million, which makes each key unique and non-interchangeable with any other key.



Safety Strength 3 -Extra safe technology (EXS)

Godrej Safety Strength 3 locks come with Advanced, Angular multi-row pin-cylinder technology. The maximum number of combinations (key differs) that can be provided is up to 2 billion and a highly complex system of master key solutions is possible.



Safety Strength 4 - EVVA 3 Kurve system technology (3KS)

The highest safety strength, Godrej EVVA, in mechanical locks, comes with a revolutionary EVVA 3 Kurve system technology (3KS) with a floating pin, sidebars and locking bar. This conforms to European standard EN 1303. The 30 trillion combination cycle means that a single key will not be repeated for the next 30 trillion keys. Since there are not 30 trillion humans on the planet, it's virtually impossible for someone else to have an identical key as yours.



Safety Strength 5 - Advanced digital access control technology

Godrej digital locks are based on hi-tech electronic systems which give you multiple access modes, like wearables, NFC, biometric, RFID card, etc., for convenience and enhanced safety.

Index

Digital Locks	01 - 05
Mortise Locks	06 - 34
Rim Locks	35 - 44
Cylindrical Locks	45 - 47
Padlocks	48 - 52
Furniture Locks	53 - 56
Home Décor Handles	57 - 76
Door Controls	77 - 78
Door Fittings	79 - 85
Wardrobe Fittings	86 - 88
Bed Fittings	89 - 91
Furniture Fittings	92 - 102
Aluminium Profiles	103 - 107
Kitchen Fittings	108 - 136
Services Provided	137 - 137
Sales and Service Network	138 - 138



Digital Locks

Advantis IoT9



Product Name	Finish	Backset (mm)	Door Thickness (mm)	Product Code	UNSPSC Code	Std. Pkg.	MRP ₹ (Inc. of all taxes)
Advantis IoT9	Titanium Grey	60 mm	35-65	2400	46171599SD00146	1	67 900

Advantis Revolution



Product Name	Finish	Backset (mm)	Door Thickness (mm)	Product Code	UNSPSC Code	Std. Pkg.	MRP ₹ (Inc. of all taxes)
Advantis Revolution Digital Mortise Lock	Black	70 mm	40-65	4967	46171599SD00080	1	53 000
Advantis Revolution Digital Mortise Lock	Gold	70 mm	40-65	2998	46171599SD00110	1	53 000

Advantis GSL D1



Product Name	Finish	Backset (mm)	Door Thickness (mm)	Product Code	UNSPSC Code	Std. Pkg.	MRP ₹ (Inc. of all taxes)
Advantis GSL D1 7 in 1	Black	60 mm	35-65	4406	46171599SD00163	1	21 499
Advantis GSL D1 7 in 1	Rose Gold	60 mm	35-65	4407	46171599SD00164	1	22 499
Advantis GSL D1 6 in 1	Black	60 mm	35-65	4408	46171599SD00165	1	18 499
Advantis GSL D1 6 in 1	Rose Gold	60 mm	35-65	4409	46171599SD00166	1	19 499

Advantis GSL D1R



Product Name	Finish	Backset (mm)	Door Thickness (mm)	Product Code	UNSPSC Code	Std. Pkg.	MRP ₹ (Inc. of all taxes)
Advantis GSL D1R Black (Right) I/O	Black	62 mm	35-65	9680	46171599SD00211	1	15 499
Advantis GSL D1R Black (Left) O/O	Black	62 mm	35-65	9681	46171599SD00212	1	15 499
Advantis GSL D1R Silver (Right) I/O	Silver	62 mm	35-65	9682	46171599SD00213	1	15 499
Advantis GSL D1R Silver (Left) O/O	Silver	62 mm	35-65	9683	46171599SD00214	1	15 499
Advantis GSL D1R Black (Right) O/O	Black	62 mm	35-65	8997	46171599SD00207	1	15 499
Advantis GSL D1R Black (Left) I/O	Black	62 mm	35-65	8998	46171599SD00208	1	15 499
Advantis GSL D1R Silver (Right) O/O	Silver	62 mm	35-65	8999	46171599SD00209	1	15 499
Advantis GSL D1R Silver (Left) I/O	Silver	62 mm	35-65	9000	46171599SD00210	1	15 499

Neo Pro-View



Product Name	Finish	Backset (mm)	Door Thickness (mm)	Product Code	UNSPSC Code	Std. Pkg.	MRP ₹ (Inc. of all taxes)
Neo Pro-view	Black	60 mm	35-65	9690	46171599SD00224	1	24 999

Neo Connect



Product Name	Finish	Backset (mm)	Door Thickness (mm)	Product Code	UNSPSC Code	Std. Pkg.	MRP ₹ (Inc. of all taxes)
Neo Connect	Black	60 mm	35-65	9687	46171599SD00222	1	12 599
Neo Connect	Rose Gold	60 mm	35-65	9688	46171599SD00223	1	12 599
Neo Connect	White	60 mm	35-65	9689	46171599SD00219	1	12 599

Neo Prime



Product Name	Finish	Backset (mm)	Door Thickness (mm)	Product Code	UNSPSC Code	Std. Pkg.	MRP ₹ (Inc. of all taxes)
Neo Prime	Rose Gold	60 mm	35-65	9685	46171599SD00220	1	10 999
Neo Prime	Titanium Grey	60 mm	35-65	9686	46171599SD00221	1	10 999

Neo Advantage



Product Name	Finish	Backset (mm)	Door Thickness (mm)	Product Code	UNSPSC Code	Std. Pkg.	MRP ₹ (Inc. of all taxes)
Neo Advantage	Black	60 mm	35-65	9684	46171599SD00218	1	8 999

Catus Connect



Product Name	Finish	Backset (mm)	Door Thickness (mm)	Product Code	UNSPSC Code	Std. Pkg.	MRP ₹ (Inc. of all taxes)
Catus Connect Digital Mortise Lock - 3 Deadbolt	Black	60 mm	35-65	4216	46171599SD00150	1	20 999
Catus Connect Digital Mortise Lock - 3 Deadbolt	Rose Gold	60 mm	35-65	4217	46171599SD00151	1	21 999

Catus Touch Plus



Product Name	Finish	Backset (mm)	Door Thickness (mm)	Product Code	UNSPSC Code	Std. Pkg.	MRP ₹ (Inc. of all taxes)
Catus Touch Plus Digital Mortise Lock - 3 Deadbolt	Black	60 mm	35-65	4214	46171599SD00147	1	17 499



Catus Touch Plus Digital Mortise Lock - 3 Deadbolt	Rose Gold	60 mm	35-65	4215	46171599SD00148	1	17 499
--	-----------	-------	-------	------	-----------------	---	--------

Catus Touch Pro



Product Name	Finish	Backset (mm)	Door Thickness (mm)	Product Code	UNSPSC Code	Std. Pkg.	MRP ₹ (Inc. of all taxes)
Catus Touch Pro Digital Mortise Lock	Black	50 mm	35-65	4205	46171599SD00136	1	14 999



Catus Touch Pro Digital Mortise Lock	Rose Gold	50 mm	35-65	4206	46171599SD00137	1	14 999
--------------------------------------	-----------	-------	-------	------	-----------------	---	--------

Catus Touch



Product Name	Finish	Backset (mm)	Door Thickness (mm)	Product Code	UNSPSC Code	Std. Pkg.	MRP ₹ (Inc. of all taxes)
Catus Touch Digital Mortise Lock	Black	50 mm	35-65	4199	46171599SD00129	1	11 999



Catus Touch Digital Mortise Lock	Rose Gold	50 mm	35-65	4201	46171599SD00131	1	11 999
----------------------------------	-----------	-------	-------	------	-----------------	---	--------

Advantis Rimtronic



Product Name	Finish	Backset (mm)	Door Thickness (mm)	Product Code	UNSPSC Code	Std. Pkg.	MRP ₹ (Inc. of all taxes)
Advantis Rimtronic Digital Rim Lock	Black	50 mm	40-50	4101	46171599SD00092	1	29 700

Advantis Rimtronic RF



Product Name	Finish	Backset (mm)	Door Thickness (mm)	Product Code	UNSPSC Code	Std. Pkg.	MRP ₹ (Inc. of all taxes)
Advantis Rimtronic RF Digital Rim Lock	Black	50 mm	40-50	3000	46171599SD00105	1	15 130

Advantis Rimtronic Verti



Product Name	Finish	Backset (mm)	Door Thickness (mm)	Product Code	UNSPSC Code	Std. Pkg.	MRP ₹ (Inc. of all taxes)
Advantis Rimtronic Verti Digital Rim Lock	Black	50 mm	40-50	2997	46171599SD00117	1	17 270

Advantis Cabinet Lock



Product Name	Finish	Door Thickness (mm)	Product Code	UNSPSC Code	Std. Pkg.	MRP ₹ (Inc. of all taxes)
Advantis Cabinet Digital Furniture Lock	Black	12-35	2999	46171599SD00106	5	8 180

Digital Cabinet Lock



Product Name	Finish	Backset (mm)	Door Thickness (mm)	Product Code	UNSPSC Code	Std. Pkg.	MRP ₹ (Inc. of all taxes)
Astron Digital Cabinet Lock	Black	60 mm	15-25	9799	46171599SD00203	4	3 499
Rion Digital Cabinet Lock	Black	60 mm	15-25	9800	46171599SD00204	4	3 999

Advantis Remote



Product Name	Product Code	UNSPSC Code	Std. Pkg.	MRP ₹ (Inc. of all taxes)
Advantis Series Remote (Accessories)	5105	46171599SD00070	1	3 760

Advantis VDP



Product Name	Product Code	UNSPSC Code	Std. Pkg.	MRP ₹ (Inc. of all taxes)
Advantis Series VDP Module (Accessories)	5106	46171599SD00071	1	4 182
Advantis IoT9 VDP	2410	46171599SD00190	1	7 000
Advantis GSL D1 VDP Module	4401	46171599SD00217	1	4 000

Advantis PCB



Product Name	Product Code	UNSPSC Code	Std. Pkg.	MRP ₹ (Inc. of all taxes)
Rimtronic PCB (Accessories)	4122	46171599SD00094	1	4 680
Revolution PCB (Accessories)	5138	46171599SD00073	1	5 360



Mortise Locks

NEH 06

Product Name	Finish	Product Code	UNSPSC Code	Std. Pkg.	MRP ₹ (Inc. of all taxes)
NEH 06 240 mm Door Handle Set 2C	Satin Steel	7114	46171598SD00501	4	4 800
NEH 06 240 mm Door Handle Set 1CK	Satin Steel	7115	46171598SD00502	4	4 870
NEH 06 200 mm Door Handle Set 2C	Satin Steel	7116	46171598SD00503	4	4 250
NEH 06 200 mm Door Handle Set 1CK	Satin Steel	7117	46171598SD00504	4	4 320
NEH 06 Baby Latch with Handle Set	Satin Steel	7118	46171598SD00505	4	2 690
NEH 06 240 mm Door Handle Set 2C	Matte Black Rose	3741	46171598SD02138	4	5 440
NEH 06 240 mm Door Handle Set 1CK	Matte Black Rose	3742	46171598SD02139	4	5 500
NEH 06 200 mm Door Handle Set 2C	Matte Black Rose	3743	46171598SD02140	4	4 820
NEH 06 200 mm Door Handle Set 1CK	Matte Black Rose	3744	46171598SD02141	4	4 910
NEH 06 Baby Latch with Handle Set	Matte Black Rose	3745	46171598SD02142	4	2 730
NEH 06 240 mm Door Handle Set 2C	Black Antique Copper	3706	46171598SD01961	4	5 440
NEH 06 240 mm Door Handle Set 1CK	Black Antique Copper	3707	46171598SD01962	4	5 500
NEH 06 200 mm Door Handle Set 2C	Black Antique Copper	3708	46171598SD01963	4	4 820
NEH 06 200 mm Door Handle Set 1CK	Black Antique Copper	3709	46171598SD01964	4	4 910
NEH 06 Baby Latch with Handle Set	Black Antique Copper	3710	46171598SD01965	4	2 730
NEH 06 240 mm Door Handle Set 2C	Matte Black Nickel	3735	46171598SD01913	4	5 440
NEH 06 240 mm Door Handle Set 1CK	Matte Black Nickel	3736	46171598SD01914	4	5 500
NEH 06 200 mm Door Handle Set 2C	Matte Black Nickel	3737	46171598SD01915	4	4 820
NEH 06 200 mm Door Handle Set 1CK	Matte Black Nickel	3738	46171598SD01916	4	4 910
NEH 06 Baby Latch with Handle Set	Matte Black Nickel	3739	46171598SD01917	4	2 730

NEH 07



Product Name	Finish	Product Code	UNSPSC Code	Std. Pkg.	MRP ₹ (Inc. of all taxes)
NEH 07 240 mm Door Handle Set 2C	Satin Steel	6754	46171598SD00507	4	4 370
NEH 07 240 mm Door Handle Set 1CK	Satin Steel	6755	46171598SD00508	4	4 420
NEH 07 200 mm Door Handle Set 2C	Satin Steel	6756	46171598SD00509	4	3 820
NEH 07 200 mm Door Handle Set 1CK	Satin Steel	6757	46171598SD00510	4	3 890
NEH 07 Baby Latch with Handle Set	Satin Steel	6758	46171598SD00511	4	2 330

NEH 15 (Low Height Design)



Product Name	Finish	Product Code	UNSPSC Code	Std. Pkg.	MRP ₹ (Inc. of all taxes)
NEH 15 240 mm Door Handle Set 2C	Satin Steel	5983	46171598SD01099	4	3 670
NEH 15 240 mm Door Handle Set 1CK	Satin Steel	5984	46171598SD00911	4	3 720
NEH 15 200 mm Door Handle Set 2C	Satin Steel	5985	46171598SD01100	4	3 230
NEH 15 200 mm Door Handle Set 1CK	Satin Steel	5986	46171598SD00821	4	3 300
NEH 15 Baby Latch with Handle Set	Satin Steel	5987	46171598SD01101	4	1 980

NEH 16



Product Name	Finish	Product Code	UNSPSC Code	Std. Pkg.	MRP ₹ (Inc. of all taxes)
NEH 16 240 mm Door Handle Set 2C	Satin Steel	5989	46171598SD01102	4	3 670
NEH 16 240 mm Door Handle Set 1CK	Satin Steel	5990	46171598SD00908	4	3 720
NEH 16 200 mm Door Handle Set 2C	Satin Steel	5991	46171598SD01103	4	3 230
NEH 16 200 mm Door Handle Set 1CK	Satin Steel	5992	46171598SD00909	4	3 300
NEH 16 Baby Latch with Handle Set	Satin Steel	5993	46171598SD01104	4	1 980

NEH 17

Product Name	Finish	Product Code	UNSPSC Code	Std. Pkg.	MRP ₹ (Inc. of all taxes)
NEH 17 240 mm Door Handle Set 2C	Satin Steel	2474	46171598SD01686	4	3 470
NEH 17 240 mm Door Handle Set 1CK	Satin Steel	2475	46171598SD01687	4	3 520
NEH 17 200 mm Door Handle Set 2C	Satin Steel	2476	46171598SD01688	4	3 040
NEH 17 200 mm Door Handle Set 1CK	Satin Steel	2477	46171598SD01689	4	3 110
NEH 17 Baby Latch with Handle Set	Satin Steel	2478	46171598SD01690	4	1 830
NEH 17 240 mm Door Handle Set 2C	Antique Brass	3042	46171598SD01812	4	3 570
NEH 17 240 mm Door Handle Set 1CK	Antique Brass	3043	46171598SD01813	4	3 630
NEH 17 200 mm Door Handle Set 2C	Antique Brass	3044	46171598SD01814	4	3 160
NEH 17 200 mm Door Handle Set 1CK	Antique Brass	3045	46171598SD01815	4	3 230
NEH 17 Baby Latch with Handle Set	Antique Brass	3046	46171598SD01816	4	2 000



NEH 19

Product Name	Finish	Product Code	UNSPSC Code	Std. Pkg.	MRP ₹ (Inc. of all taxes)
NEH 19 240 mm Door Handle Set 2C	Satin Steel	2660	46171598SD01862	4	3 470
NEH 19 240 mm Door Handle Set 1CK	Satin Steel	2661	46171598SD01863	4	3 520
NEH 19 240 mm Handle & Lockbody Combipack	Satin Steel	2666	46171598SD01868	4	2 790
NEH 19 200 mm Door Handle Set 2C	Satin Steel	2662	46171598SD01864	4	3 040
NEH 19 200 mm Door Handle Set 1CK	Satin Steel	2663	46171598SD01865	4	3 110
NEH 19 200 mm Handle & Lockbody Combipack	Satin Steel	2667	46171598SD01869	4	2 370
NEH 19 Baby Latch with Handle Set	Satin Steel	2664	46171598SD01866	4	2 020
NEH 19 240 mm Door Handle Set 2C	Antique Brass	2953	46171598SD01878	4	3 570
NEH 19 240 mm Door Handle Set 1CK	Antique Brass	2954	46171598SD01879	4	3 630
NEH 19 240 mm Handle & Lockbody Combipack	Antique Brass	2959	46171598SD01884	4	2 890
NEH 19 200 mm Door Handle Set 2C	Antique Brass	2955	46171598SD01880	4	3 150
NEH 19 200 mm Door Handle Set 1CK	Antique Brass	2956	46171598SD01881	4	3 210
NEH 19 200 mm Handle & Lockbody Combipack	Antique Brass	2960	46171598SD01885	4	2 480
NEH 19 Baby Latch with Handle Set	Antique Brass	2957	46171598SD01882	4	2 080



NEH 19

Product Name	Finish	Product Code	UNSPSC Code	Std. Pkg.	MRP ₹ (Inc. of all taxes)
NEH 19 240 mm Door Handle Set 2C	Matte Black Rose	3190	46171598SD02126	4	3 730
NEH 19 240 mm Door Handle Set 1CK	Matte Black Rose	3191	46171598SD02127	4	3 790
NEH 19 200 mm Door Handle Set 2C	Matte Black Rose	3192	46171598SD02128	4	3 310
NEH 19 200 mm Door Handle Set 1CK	Matte Black Rose	3193	46171598SD02129	4	3 370
NEH 19 Baby Latch with Handle Set	Matte Black Rose	3194	46171598SD02130	4	2 180
NEH 19 240 mm Door Handle Set 2C	Black Antique Copper	3213	46171598SD01931	4	3 730
NEH 19 240 mm Door Handle Set 1CK	Black Antique Copper	3214	46171598SD01932	4	3 790
NEH 19 200 mm Door Handle Set 2C	Black Antique Copper	3215	46171598SD01933	4	3 310
NEH 19 200 mm Door Handle Set 1CK	Black Antique Copper	3216	46171598SD01934	4	3 370
NEH 19 Baby Latch with Handle Set	Black Antique Copper	3217	46171598SD01935	4	2 180
NEH 19 240 mm Door Handle Set 2C	Matte Black Nickel	3250	46171598SD01895	4	3 730
NEH 19 240 mm Door Handle Set 1CK	Matte Black Nickel	3251	46171598SD01896	4	3 790
NEH 19 200 mm Door Handle Set 2C	Matte Black Nickel	3252	46171598SD01897	4	3 310
NEH 19 200 mm Door Handle Set 1CK	Matte Black Nickel	3253	46171598SD01898	4	3 370
NEH 19 Baby Latch with Handle Set	Matte Black Nickel	3254	46171598SD01899	4	2 180



NEH 20

Product Name	Finish	Product Code	UNSPSC Code	Std. Pkg.	MRP ₹ (Inc. of all taxes)
NEH 20 240 mm Door Handle Set 2C	Satin Steel	2945	46171598SD01870	4	3 470
NEH 20 240 mm Door Handle Set 1CK	Satin Steel	2946	46171598SD01871	4	3 520
NEH 20 240 mm Handle & Combipack	Satin Steel	2951	46171598SD01876	4	2 790
NEH 20 200 mm Door Handle Set 2C	Satin Steel	2947	46171598SD01872	4	3 040
NEH 20 200 mm Door Handle Set 1CK	Satin Steel	2948	46171598SD01873	4	3 110
NEH 20 200 mm Handle & Combipack	Satin Steel	2952	46171598SD01877	4	2 370
NEH 20 Baby Latch with Door Handle Set	Satin Steel	2949	46171598SD01874	4	2 020
NEH 20 240 mm Door Handle Set 2C	Antique Brass	3132	46171598SD01886	4	3 570
NEH 20 240 mm Door Handle Set 1CK	Antique Brass	3133	46171598SD01887	4	3 630



NEH 20



Product Name	Finish	Product Code	UNSPSC Code	Std. Pkg.	MRP ₹ (Inc. of all taxes)
NEH 20 240 mm Handle & Combipack	Antique Brass	3138	46171598SD01892	4	2 890
NEH 20 200 mm Door Handle Set 2C	Antique Brass	3134	46171598SD01888	4	3 150
NEH 20 200 mm Door Handle Set 1CK	Antique Brass	3135	46171598SD01889	4	3 210
NEH 20 200 mm Handle & Combipack	Antique Brass	3139	46171598SD01893	4	2 480
NEH 20 Baby Latch with Door Handle Set	Antique Brass	3136	46171598SD01890	4	2 080
NEH 20 240 mm Door Handle Set 2C	Matte Black	3207	46171598SD01925	4	3 730
NEH 20 240 mm Door Handle Set 1CK	Matte Black	3208	46171598SD01926	4	3 790
NEH 20 200 mm Door Handle Set 2C	Matte Black	3209	46171598SD01927	4	3 310
NEH 20 200 mm Door Handle Set 1CK	Matte Black	3210	46171598SD01928	4	3 370
NEH 20 Baby Latch with Door Handle Set	Matte Black	3211	46171598SD01929	4	2 180
NEH 20 240 mm Door Handle Set 2C	Antique Copper	3219	46171598SD01937	4	3 730
NEH 20 240 mm Door Handle Set 1CK	Antique Copper	3220	46171598SD01938	4	3 790
NEH 20 200 mm Door Handle Set 2C	Antique Copper	3221	46171598SD01939	4	3 310
NEH 20 200 mm Door Handle Set 1CK	Antique Copper	3222	46171598SD01940	4	3 370
NEH 20 Baby Latch with Door Handle Set	Antique Copper	3223	46171598SD01941	4	2 180
NEH 20 240 mm Door Handle Set 2C	Matte Black Nickel	3321	46171598SD01901	4	3 730
NEH 20 240 mm Door Handle Set 1CK	Matte Black Nickel	3322	46171598SD01902	4	3 790
NEH 20 200 mm Door Handle Set 2C	Matte Black Nickel	3323	46171598SD01903	4	3 310
NEH 20 200 mm Door Handle Set 1CK	Matte Black Nickel	3324	46171598SD01904	4	3 370
NEH 20 Baby Latch with Door Handle Set	Matte Black Nickel	3325	46171598SD01905	4	2 180

NEH 21

Product Name	Finish	Product Code	UNSPSC Code	Std. Pkg.	MRP ₹ (Inc. of all taxes)
NEH 21 240 mm Door Handle Set 2C	Satin Steel	3527	46171598SD02518	4	3 350
NEH 21 240 mm Door Handle Set 1CK	Satin Steel	3528	46171598SD02519	4	3 400
NEH 21 200 mm Door Handle Set 2C	Satin Steel	3529	46171598SD02520	4	2 950
NEH 21 200 mm Door Handle Set 1CK	Satin Steel	3531	46171598SD02521	4	3 010
NEH 21 Baby Latch	Satin Steel	3532	46171598SD02522	4	1 990
NEH 21 Rosette	Satin Steel	3533	46171598SD02523	4	2 040
NEH 21 200 mm Door Handle Set 1CK (70 mm Cylinder)	Satin Steel	8689	46171598SD02694	4	3 100
NEH 21 240 mm Door Handle Set 2C	Antique Brass	3534	46171598SD02524	4	3 450
NEH 21 240 mm Door Handle Set 1CK	Antique Brass	3537	46171598SD02525	4	3 500
NEH 21 200 mm Door Handle Set 2C	Antique Brass	3538	46171598SD02526	4	3 050
NEH 21 200 mm Door Handle Set 1CK	Antique Brass	3541	46171598SD02527	4	3 110
NEH 21 Baby Latch	Antique Brass	3542	46171598SD02528	4	2 040
NEH 21 Rosette	Antique Brass	3543	46171598SD02529	4	2 090
NEH 21 Door Handle Set 1CK (70 mm Cylinder)	Antique Brass	8690	46171598SD02695	4	3 200
NEH 21 240 mm Door Handle Set 2C	Matte Black Rose	3544	46171598SD02530	4	3 600
NEH 21 240 mm Door Handle Set 1CK	Matte Black Rose	3546	46171598SD02531	4	3 660
NEH 21 200 mm Door Handle Set 2C	Matte Black Rose	3547	46171598SD02532	4	3 200
NEH 21 200 mm Door Handle Set 1CK	Matte Black Rose	3548	46171598SD02533	4	3 260
NEH 21 Baby Latch	Matte Black Rose	3550	46171598SD02535	4	2 140
NEH 21 Rosette	Matte Black Rose	3551	46171598SD02534	4	2 200
NEH 21 200 mm Door Handle Set 1CK (70 mm Cylinder)	Matte Black Rose	8691	46171598SD02696	4	3 340
NEH 21 240 mm Door Handle Set 2C	Black Antique Copper	3552	46171598SD02536	4	3 600
NEH 21 240 mm Door Handle Set 1CK	Black Antique Copper	3553	46171598SD02537	4	3 660
NEH 21 200 mm Door Handle Set 2C	Black Antique Copper	3554	46171598SD02538	4	3 200
NEH 21 200 mm Door Handle Set 1CK	Black Antique Copper	3555	46171598SD02539	4	3 260
NEH 21 Baby Latch	Black Antique Copper	3559	46171598SD02540	4	2 140
NEH 21 Rosette	Black Antique Copper	3563	46171598SD02541	4	2 200
NEH 21 200 mm Door Handle Set 1CK (70 mm Cylinder)	Black Antique Copper	8692	46171598SD02697	4	3 340

NEH 22

Product Name	Finish	Product Code	UNSPSC Code	Std. Pkg.	MRP ₹ (Inc. of all taxes)
NEH 22 240 mm Door Handle Set 2C	Satin Steel	3571	46171598SD02542	4	3 350
NEH 22 240 mm Door Handle Set 1CK	Satin Steel	3573	46171598SD02543	4	3 400
NEH 22 200 mm Door Handle Set 2C	Satin Steel	3574	46171598SD02544	4	2 950
NEH 22 200 mm Door Handle Set 1CK	Satin Steel	3713	46171598SD02545	4	3 010
NEH 22 Baby Latch	Satin Steel	3714	46171598SD02546	4	1 990
NEH 22 Rosette	Satin Steel	3715	46171598SD02547	4	2 040
NEH 22 200 mm Door Handle Set 1CK (70 mm Cylinder)	Satin Steel	8693	46171598SD02698	4	3 100
NEH 22 240 mm Door Handle Set 2C	Antique Brass	3716	46171598SD02548	4	3 450
NEH 22 Door Handle Set 1CK 240 mm	Antique Brass	3717	46171598SD02549	4	3 500
NEH 22 Door Handle Set 2C 200 mm	Antique Brass	3719	46171598SD02550	4	3 050
NEH 22 Door Handle Set 1CK 200 mm	Antique Brass	3726	46171598SD02551	4	3 110
NEH 22 Baby Latch	Antique Brass	3727	46171598SD02553	4	2 040
NEH 22 Rosette	Antique Brass	3729	46171598SD02554	4	2 090
NEH 22 200 mm Door Handle Set 1CK (70 mm Cylinder)	Antique Brass	8694	46171598SD02699	4	3 200
NEH 22 240 mm Door Handle Set 2C	Matte Black Rose	3730	46171598SD02555	4	3 600
NEH 22 240 mm Door Handle Set 1CK	Matte Black Rose	3731	46171598SD02556	4	3 660
NEH 22 200 mm Door Handle Set 2C	Matte Black Rose	3734	46171598SD02557	4	3 200
NEH 22 200 mm Door Handle Set 1CK	Matte Black Rose	3767	46171598SD02558	4	3 260
NEH 22 Baby Latch	Matte Black Rose	3768	46171598SD02559	4	2 140
NEH 22 Rosette	Matte Black Rose	3769	46171598SD02560	4	2 200
NEH 22 200 mm Door Handle Set 1CK (70 mm Cylinder)	Matte Black Rose	8695	46171598SD02700	4	3 340
NEH 22 240 mm Door Handle Set 2C	Black Antique Copper	3770	46171598SD02561	4	3 600
NEH 22 240 mm Door Handle Set 1CK	Black Antique Copper	3774	46171598SD02562	4	3 660
NEH 22 200 mm Door Handle Set 2C	Black Antique Copper	3775	46171598SD02563	4	3 200
NEH 22 200 mm Door Handle Set 1CK	Black Antique Copper	3784	46171598SD02564	4	3 260
NEH 22 Baby Latch	Black Antique Copper	3785	46171598SD02565	4	2 140
NEH 22 Rosette	Black Antique Copper	3794	46171598SD02566	4	2 200
NEH 22 200 mm Door Handle Set 1CK (70 mm Cylinder)	Black Antique Copper	8696	46171598SD02701	4	3 340

NEH 23

Product Name	Finish	Product Code	UNSPSC Code	Std. Pkg.	MRP ₹ (Inc. of all taxes)
NEH 23 240 mm Door Handle Set 2C	Satin Steel	8929	46171598SD02664	4	3 310
NEH 23 240 mm Door Handle Set 1CK	Satin Steel	8930	46171598SD02665	4	3 360
NEH 23 200 mm Door Handle Set 2C	Satin Steel	8931	46171598SD02666	4	2 900
NEH 23 200 mm Door Handle Set 1CK	Satin Steel	8932	46171598SD02667	4	2 970
NEH 23 Baby Latch	Satin Steel	8933	46171598SD02668	4	1 950
NEH 23 240 mm Rosette 1CK	Satin Steel	8934	46171598SD02669	4	3 390
NEH 23 200 mm Door Handle Set 1CK (70 mm Cylinder)	Satin Steel	8953	46171598SD02776	4	3 050
NEH 23 240 mm Door Handle Set 2C	Antique Brass	8935	46171598SD02670	4	3 410
NEH 23 240 mm Door Handle Set 1CK	Antique Brass	8936	46171598SD02671	4	3 460
NEH 23 200 mm Door Handle Set 2C	Antique Brass	8937	46171598SD02672	4	3 010
NEH 23 200 mm Door Handle Set 1CK	Antique Brass	8938	46171598SD02761	4	3 070
NEH 23 Baby Latch	Antique Brass	8939	46171598SD02762	4	2 000
NEH 23 240 mm Rosette 1CK	Antique Brass	8940	46171598SD02763	4	3 450
NEH 23 200 mm Door Handle Set 1CK (70 mm Cylinder)	Antique Brass	8954	46171598SD02777	4	3 150
NEH 23 240 mm Door Handle Set 2C	Matte Black Rose	8941	46171598SD02764	4	3 560
NEH 23 240 mm Door Handle Set 1CK	Matte Black Rose	8942	46171598SD02765	4	3 610
NEH 23 200 mm Door Handle Set 2C	Matte Black Rose	8943	46171598SD02766	4	3 160
NEH 23 200 mm Door Handle Set 1CK	Matte Black Rose	8944	46171598SD02767	4	3 220
NEH 23 Baby Latch	Matte Black Rose	8945	46171598SD02768	4	2 100
NEH 23 240 mm Rosette 1CK	Matte Black Rose	8946	46171598SD02769	4	3 550
NEH 23 200 mm Door Handle Set 1CK (70 mm Cylinder)	Matte Black Rose	8955	46171598SD02778	4	3 310
NEH 23 240 mm Door Handle Set 2C	Black Antique Copper	8947	46171598SD02770	4	3 560
NEH 23 240 mm Door Handle Set 1CK	Black Antique Copper	8948	46171598SD02771	4	3 610
NEH 23 200 mm Door Handle Set 2C	Black Antique Copper	8949	46171598SD02772	4	3 160
NEH 23 200 mm Door Handle Set 1CK	Black Antique Copper	8950	46171598SD02773	4	3 220
NEH 23 Baby Latch	Black Antique Copper	8951	46171598SD02774	4	2 100
NEH 23 240 mm Rosette 1CK	Black Antique Copper	8952	46171598SD02775	4	3 550
NEH 23 200 mm Door Handle Set 1CK (70 mm Cylinder)	Black Antique Copper	8956	46171598SD02779	4	3 310

NEH 24

Product Name	Finish	Product Code	UNSPSC Code	Std. Pkg.	MRP ₹ (Inc. of all taxes)
NEH 24 240 mm Door Handle Set 2C	Satin Steel	8957	46171598SD02780	4	3 310
NEH 24 240 mm Door Handle Set 1CK	Satin Steel	8958	46171598SD02781	4	3 360
NEH 24 200 mm Door Handle Set 2C	Satin Steel	8959	46171598SD02782	4	2 900
NEH 24 200 mm Door Handle Set 1CK	Satin Steel	8960	46171598SD02783	4	2 970
NEH 24 Baby Latch	Satin Steel	8961	46171598SD02784	4	1 950
NEH 24 240 mm Rosette 1CK	Satin Steel	8962	46171598SD02785	4	3 390
NEH 24 200 mm Door Handle Set 1CK (70 mm Cylinder)	Satin Steel	8981	46171598SD02804	4	3 050
NEH 24 240 mm Door Handle Set 2C	Antique Brass	8963	46171598SD02786	4	3 410
NEH 24 240 mm Door Handle Set 1CK	Antique Brass	8964	46171598SD02787	4	3 460
NEH 24 200 mm Door Handle Set 2C	Antique Brass	8965	46171598SD02788	4	3 010
NEH 24 200 mm Door Handle Set 1CK	Antique Brass	8966	46171598SD02789	4	3 070
NEH 24 Baby Latch	Antique Brass	8967	46171598SD02790	4	2 000
NEH 24 240 mm Rosette 1CK	Antique Brass	8968	46171598SD02791	4	3 450
NEH 24 200 mm Door Handle Set 1CK (70 mm Cylinder)	Antique Brass	8982	46171598SD02805	4	3 150
NEH 24 240 mm Door Handle Set 2C	Matte Black Rose	8969	46171598SD02792	4	3 560
NEH 24 240 mm Door Handle Set 1CK	Matte Black Rose	8970	46171598SD02793	4	3 610
NEH 24 200 mm Door Handle Set 2C	Matte Black Rose	8971	46171598SD02794	4	3 160
NEH 24 200 mm Door Handle Set 1CK	Matte Black Rose	8972	46171598SD02795	4	3 220
NEH 24 Baby Latch	Matte Black Rose	8973	46171598SD02796	4	2 100
NEH 24 240 mm Rosette 1CK	Matte Black Rose	8974	46171598SD02797	4	3 550
200 mm Door Handle Set 1CK (70 mm Cylinder)	Matte Black Rose	8983	46171598SD02806	4	3 310
NEH 24 240 mm Door Handle Set 2C	Black Antique Copper	8975	46171598SD02798	4	3 560
NEH 24 240 mm Door Handle Set 1CK	Black Antique Copper	8976	46171598SD02799	4	3 610
NEH 24 200 mm Door Handle Set 2C	Black Antique Copper	8977	46171598SD02800	4	3 160
NEH 24 200 mm Door Handle Set 1CK	Black Antique Copper	8978	46171598SD02801	4	3 220
NEH 24 Baby Latch	Black Antique Copper	8979	46171598SD02802	4	2 100
NEH 24 240 mm Rosette 1CK	Black Antique Copper	8980	46171598SD02803	4	3 550
NEH 24 200 mm Door Handle Set 1CK (70 mm Cylinder)	Black Antique Copper	8984	46171598SD02807	4	3 310

Gloria

Product Name	Finish	Product Code	UNSPSC Code	Std. Pkg.	MRP ₹ (Inc. of all taxes)
Gloria 240 mm Door Handle Set 2C	Satin Steel	8166	46171598SD00103	4	4 700
Gloria 240 mm Door Handle Set 1CK	Satin Steel	8165	46171598SD00104	4	4 760
Gloria 200 mm Door Handle Set 2C	Satin Steel	8219	46171598SD00084	4	4 160
Gloria 200 mm Door Handle Set 1CK	Satin Steel	8220	46171598SD00092	4	4 230
Gloria Baby Latch with Handle Set	Satin Steel	8221	46171598SD00166	4	2 310
Gloria 240 mm Door Handle Set 2C	Antique Brass	7350	46171598SD00794	4	4 800
Gloria 240 mm Door Handle Set 1CK	Antique Brass	7351	46171598SD00791	4	4 750
Gloria 200 mm Door Handle Set 2C	Antique Brass	7352	46171598SD00790	4	4 200
Gloria 200 mm Door Handle Set 1CK	Antique Brass	7353	46171598SD00786	4	4 280
Gloria Baby Latch with Handle Set	Antique Brass	7354	46171598SD00793	4	2 540
Gloria 240 mm Door Handle Set 2C	Matte Black Rose	3310	46171598SD02132	4	4 890
Gloria 240 mm Door Handle Set 1CK	Matte Black Rose	3311	46171598SD02133	4	4 950
Gloria 200 mm Door Handle Set 2C	Matte Black Rose	3312	46171598SD02134	4	4 350
Gloria 200 mm Door Handle Set 1CK	Matte Black Rose	3313	46171598SD02135	4	4 420
Gloria Baby Latch with Handle Set	Matte Black Rose	3314	46171598SD02136	4	2 460
Gloria 240 mm Door Handle Set 2C	Black Antique Copper	3672	46171598SD01955	4	4 890
Gloria 240 mm Door Handle Set 1CK	Black Antique Copper	3673	46171598SD01956	4	4 950
Gloria 200 mm Door Handle Set 2C	Black Antique Copper	3674	46171598SD01957	4	4 350
Gloria 200 mm Door Handle Set 1CK	Black Antique Copper	3675	46171598SD01958	4	4 420
Gloria Baby Latch with Handle Set	Black Antique Copper	3676	46171598SD01959	4	2 460
Gloria 240 mm Door Handle Set 2C	Matte Black Nickel	3720	46171598SD01907	4	4 890
Gloria 240 mm Door Handle Set 1CK	Matte Black Nickel	3721	46171598SD01908	4	4 950
Gloria 200 mm Door Handle Set 2C	Matte Black Nickel	3722	46171598SD01909	4	4 350
Gloria 200 mm Door Handle Set 1CK	Matte Black Nickel	3723	46171598SD01910	4	4 420
Gloria Baby Latch with Handle Set	Matte Black Nickel	3724	46171598SD01911	4	2 460

Gloria with Victor Cylinder



Product Name	Finish	Product Code	UNSPSC Code	Std. Pkg.	MRP ₹ (Inc. of all taxes)
Gloria 240 mm Door Handle Set 2C with Victor Cylinder	Satin Steel	3124	46171598SD01526	4	4 800
Gloria 240 mm Door Handle Set 1CK with Victor Cylinder	Satin Steel	3126	46171598SD01528	4	4 850
Gloria 200 mm Door Handle Set 2C with Victor Cylinder	Satin Steel	3128	46171598SD01530	4	4 260
Gloria 200 mm Door Handle Set 1CK with Victor Cylinder	Satin Steel	3130	46171598SD01532	4	4 340
Gloria 240 mm Door Handle Set 2C with Victor Cylinder	Antique Brass	3125	46171598SD01527	4	4 850
Gloria 240 mm Door Handle Set 1CK with Victor Cylinder	Antique Brass	3127	46171598SD01529	4	4 910
Gloria 200 mm Door Handle Set 2C with Victor Cylinder	Antique Brass	3129	46171598SD01531	4	4 300
Gloria 200 mm Door Handle Set 1CK with Victor Cylinder	Antique Brass	3131	46171598SD01533	4	4 380

BM 01



Product Name	Finish	Product Code	UNSPSC Code	Std. Pkg.	MRP ₹ (Inc. of all taxes)
BM 01 175 mm Door Handle Set 1CK	Satin Steel	4492	46171598SD01367	4	2 610
BM 01 175 mm Door Handle Set 2C	Satin Steel	4381	46171598SD01381	4	2 420
BM 01 175 mm Door Handle Set 1CK	Antique Brass	2852	46171598SD01593	4	2 470
BM 01 175 mm Door Handle Set 2C	Antique Brass	2856	46171598SD01597	4	2 400

BM 02



Product Name	Finish	Product Code	UNSPSC Code	Std. Pkg.	MRP ₹ (Inc. of all taxes)
BM 02 175 mm Door Handle Set 1CK	Satin Steel	4493	46171598SD01368	4	2 610
BM 02 175 mm Door Handle Set 2C	Satin Steel	4382	46171598SD01382	4	2 420
BM 02 175 mm Door Handle Set 1CK	Antique Brass	2853	46171598SD01594	4	2 470
BM 02 175 mm Door Handle Set 2C	Antique Brass	2857	46171598SD01598	4	2 400

BM 09



Product Name	Finish	Product Code	UNSPSC Code	Std. Pkg.	MRP ₹ (Inc. of all taxes)
BM 09 175 mm Door Handle Set 1CK	Satin Steel	5530	46171598SD02106	4	2 350
BM 09 175 mm Door Handle Set 2C	Satin Steel	5531	46171598SD02107	4	2 300
BM 09 175 mm Door Handle Set 1CK	Antique Brass	5534	46171598SD02110	4	2 410
BM 09 175 mm Door Handle Set 2C	Antique Brass	5535	46171598SD02111	4	2 360
BM 09 175 mm Door Handle Set 1CK	Rose Gold	5538	46171598SD02114	4	2 570
BM 09 175 mm Door Handle Set 2C	Rose Gold	5631	46171598SD02115	4	2 500
BM 09 175 mm Door Handle Set 1CK	Matte Black Nickel	5634	46171598SD02118	4	2 570
BM 09 175 mm Door Handle Set 2C	Matte Black Nickel	5635	46171598SD02119	4	2 500
BM 09 175 mm Door Handle Set 1CK	Matte Black	5638	46171598SD02122	4	2 570
BM 09 175 mm Door Handle Set 2C	Matte Black	5642	46171598SD02123	4	2 500

BM 10

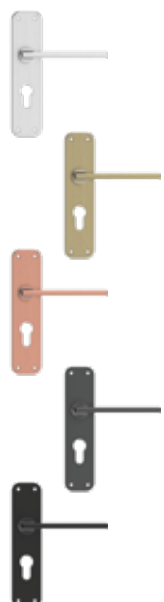

Product Name	Finish	Product Code	UNSPSC Code	Std. Pkg.	MRP ₹ (Inc. of all taxes)
BM 10 175 mm Door Handle Set 1CK	Satin Steel	5532	46171598SD02108	4	2 350
BM 10 175 mm Door Handle Set 2C	Satin Steel	5533	46171598SD02109	4	2 300
BM 10 175 mm Door Handle Set 1CK	Antique Brass	5536	46171598SD02112	4	2 410
BM 10 175 mm Door Handle Set 2C	Antique Brass	5537	46171598SD02113	4	2 360
BM 10 175 mm Door Handle Set 1CK	Rose Gold	5632	46171598SD02116	4	2 570
BM 10 175 mm Door Handle Set 2C	Rose Gold	5633	46171598SD02117	4	2 500
BM 10 175 mm Door Handle Set 1CK	Matte Black Nickel	5636	46171598SD02120	4	2 570
BM 10 175 mm Door Handle Set 2C	Matte Black Nickel	5637	46171598SD02121	4	2 500
BM 10 175 mm Door Handle Set 1CK	Matte Black	5643	46171598SD02124	4	2 570
BM 10 175 mm Door Handle Set 2C	Matte Black	5644	46171598SD02125	4	2 500

SS D Type Tube Lever Combi Set



Product Name	Finish	Product Code	UNSPSC Code	Std. Pkg.	MRP ₹ (Inc. of all taxes)
SS D Type Tube Lever combi 240 mm 1CK	Satin Steel	6548	46171598SD00633	4	3 330
SS D Type Tube Lever combi 240 mm 2C	Satin Steel	6549	46171598SD00634	4	3 150

EM 01 (Essential Mortise)



Product Name	Finish	Product Code	UNSPSC Code	Std. Pkg.	MRP ₹ (Inc. of all taxes)
EM 01 200 mm Door Handle Set 1CK	Satin Steel	7750	46171598SD02275	4	1 910
EM 01 200 mm Door Handle Set 2C	Satin Steel	7751	46171598SD02276	4	1 870
EM 01 Coverplate Baby Latch	Satin Steel	5607	46171598SD02508	4	1 300
EM 01 Rosette Door Handle Set 1CK	Satin Steel	9501	46171598SD02829	4	2 120
EM 01 Rosette Door Handle Set 2C	Satin Steel	9502	46171598SD02830	4	2 080
EM 01 Rosette Baby Latch	Satin Steel	9503	46171598SD02831	4	1 380
EM 01 200 mm Keyless Combi Set	Satin Steel	9504	46171598SD02832	4	1 780
EM 01 200 mm Door Handle Set 1CK	Antique Brass	7752	46171598SD02277	4	1 970
EM 01 200 mm Door Handle Set 2C	Antique Brass	7753	46171598SD02278	4	1 930
EM 01 Coverplate Baby Latch	Antique Brass	5608	46171598SD02509	4	1 360
EM 01 Rosette Door Handle Set 1CK	Antique Brass	9505	46171598SD02833	4	2 180
EM 01 Rosette Door Handle Set 2C	Antique Brass	9506	46171598SD02834	4	2 140
EM 01 Rosette Baby Latch	Antique Brass	9507	46171598SD02835	4	1 440
EM 01 200 mm Keyless Combi Set	Antique Brass	9508	46171598SD02836	4	1 840
EM 01 200 mm Door Handle Set 1CK	Matte Black	7754	46171598SD02279	4	2 040
EM 01 200 mm Door Handle Set 2C	Matte Black	7755	46171598SD02280	4	1 990
EM 01 Coverplate Baby Latch	Matte Black	5609	46171598SD02510	4	1 420
EM 01 Rosette Door Handle Set 1CK	Matte Black	9509	46171598SD02837	4	2 250
EM 01 Rosette Door Handle Set 2C	Matte Black	9510	46171598SD02838	4	2 200
EM 01 Rosette Baby Latch	Matte Black	9511	46171598SD02850	4	1 510
EM 01 200 mm Keyless Combi Set	Matte Black	9512	46171598SD02851	4	1 910

EM 02 (Essential Mortise)

Product Name	Finish	Product Code	UNSPSC Code	Std. Pkg.	MRP ₹ (Inc. of all taxes)
EM 02 200 mm Door Handle Set 1CK	Satin Steel	7694	46171598SD02281	4	1910
EM 02 200 mm Door Handle Set 2C	Satin Steel	7695	46171598SD02282	4	1870
EM 02 Coverplate Baby Latch	Satin Steel	5610	46171598SD02511	4	1300
EM 02 Rosette Door Handle Set 1CK	Satin Steel	9513	46171598SD02852	4	2 120
EM 02 Rosette Door Handle Set 2C	Satin Steel	9514	46171598SD02853	4	2 080
EM 02 Rosette Baby Latch	Satin Steel	9515	46171598SD02854	4	1380
EM 02 200 mm Keyless Combi Set	Satin Steel	9516	46171598SD02855	4	1780
EM 02 200 mm Door Handle Set 1CK	Antique Brass	7696	46171598SD02283	4	1970
EM 02 200 mm Door Handle Set 2C	Antique Brass	7697	46171598SD02284	4	1930
EM 02 Coverplate Baby Latch	Antique Brass	5611	46171598SD02512	4	1360
EM 02 Rosette Door Handle Set 1CK	Antique Brass	9517	46171598SD02856	4	2 180
EM 02 Rosette Door Handle Set 2C	Antique Brass	9518	46171598SD02857	4	2 140
EM 02 Rosette Baby Latch	Antique Brass	9519	46171598SD02865	4	1440
EM 02 200 mm Keyless Combi Set	Antique Brass	9520	46171598SD02866	4	1840
EM 02 200 mm Door Handle Set 1CK	Matte Black	7698	46171598SD02285	4	2 040
EM 02 200 mm Door Handle Set 2C	Matte Black	7699	46171598SD02286	4	1990
EM 02 Coverplate Baby Latch	Matte Black	5612	46171598SD02513	4	1420
EM 02 Rosette Door Handle Set 1CK	Matte Black	9521	46171598SD02868	4	2 250
EM 02 Rosette Door Handle Set 2C	Matte Black	9522	46171598SD02871	4	2 200
EM 02 Rosette Baby Latch	Matte Black	9523	46171598SD02872	4	1 510
EM 02 200 mm Keyless Combi Set	Matte Black	9524	46171598SD02873	4	1910

EM 03 (Essential Mortise)



Product Name	Finish	Product Code	UNSPSC Code	Std. Pkg.	MRP ₹ (Inc. of all taxes)
EM 03 200 mm Door Handle Set 1CK	Satin Steel	9525	46171598SD02808	4	2 070
EM 03 200 mm Door Handle Set 2C	Satin Steel	9526	46171598SD02809	4	2 020
EM 03 Rosette Door Handle Set 1CK	Satin Steel	9527	46171598SD02810	4	2 280
EM 03 Rosette Door Handle Set 2C	Satin Steel	9528	46171598SD02811	4	2 240
EM 03 Rosette Baby Latch	Satin Steel	9529	46171598SD02812	4	1 540
EM 03 200 mm Keyless Combi Set	Satin Steel	9530	46171598SD02813	4	1 940
EM 03 200 mm Door Handle Set 1CK	Antique Brass	9531	46171598SD02814	4	2 130
EM 03 200 mm Door Handle Set 2C	Antique Brass	9532	46171598SD02815	4	2 090
EM 03 Rosette Door Handle Set 1CK	Antique Brass	9533	46171598SD02816	4	2 340
EM 03 Rosette Door Handle Set 2C	Antique Brass	9534	46171598SD02817	4	2 300
EM 03 Rosette Baby Latch	Antique Brass	9535	46171598SD02821	4	1 600
EM 03 200 mm Keyless Combi Set	Antique Brass	9536	46171598SD02822	4	2 000
EM 03 200 mm Door Handle Set 1CK	Matte Black	9537	46171598SD02823	4	2 190
EM 03 200 mm Door Handle Set 2C	Matte Black	9538	46171598SD02824	4	2 150
EM 03 Rosette Door Handle Set 1CK	Matte Black	9539	46171598SD02825	4	2 410
EM 03 Rosette Door Handle Set 2C	Matte Black	9540	46171598SD02826	4	2 360
EM 03 Rosette Baby Latch	Matte Black	9541	46171598SD02827	4	1 660
EM 03 200 mm Keyless Combi Set	Matte Black	9542	46171598SD02828	4	2 070

EM 04 (Essential Mortise)



Product Name	Finish	Product Code	UNSPSC Code	Std. Pkg.	MRP ₹ (Inc. of all taxes)
EM 04 200 mm Door Handle Set 1CK	Satin Steel	9543	46171598SD02839	4	2 070
EM 04 200 mm Door Handle Set 2C	Satin Steel	9544	46171598SD02840	4	2 020
EM 04 Rosette Door Handle Set 1CK	Satin Steel	9545	46171598SD02841	4	2 280
EM 04 Rosette Door Handle Set 2C	Satin Steel	9546	46171598SD02842	4	2 240
EM 04 Rosette Baby Latch	Satin Steel	9547	46171598SD02843	4	1 540
EM 04 200 mm Keyless Combi Set	Satin Steel	9548	46171598SD02844	4	1 940
EM 04 200 mm Door Handle Set 1CK	Antique Brass	9549	46171598SD02845	4	2 130
EM 04 200 mm Door Handle Set 2C	Antique Brass	9550	46171598SD02846	4	2 090
EM 04 Rosette Door Handle Set 1CK	Antique Brass	9551	46171598SD02847	4	2 340
EM 04 Rosette Door Handle Set 2C	Antique Brass	9552	46171598SD02848	4	2 300
EM 04 Rosette Baby Latch	Antique Brass	9553	46171598SD02849	4	1 600
EM 04 200 mm Keyless Combi Set	Antique Brass	9554	46171598SD02858	4	2 000
EM 04 200 mm Door Handle Set 1CK	Matte Black	9555	46171598SD02859	4	2 190
EM 04 200 mm Door Handle Set 2C	Matte Black	9556	46171598SD02860	4	2 150
EM 04 Rosette Door Handle Set 1CK	Matte Black	9557	46171598SD02861	4	2 410
EM 04 Rosette Door Handle Set 2C	Matte Black	9558	46171598SD02862	4	2 360
EM 04 Rosette Baby Latch	Matte Black	9559	46171598SD02863	4	1 660
EM 04 200 mm Keyless Combi Set	Matte Black	9560	46171598SD02864	4	2 070

EM 05 (Essential Mortise)



Product Name	Finish	Product Code	UNSPSC Code	Std. Pkg.	MRP ₹ (Inc. of all taxes)
EM 05 200 mm Door Handle Set 1CK	Satin Steel	9561	46171598SD02867	4	2 070
EM 05 200 mm Door Handle Set 2C	Satin Steel	9562	46171598SD02869	4	2 020
EM 05 Rosette Door Handle Set 1CK	Satin Steel	9563	46171598SD02870	4	2 280
EM 05 Rosette Door Handle Set 2C	Satin Steel	9564	46171598SD02874	4	2 240
EM 05 Rosette Baby Latch	Satin Steel	9565	46171598SD02875	4	1540
EM 05 200 mm Keyless Combi Set	Satin Steel	9566	46171598SD02876	4	1940
EM 05 200 mm Door Handle Set 1CK	Antique Brass	9567	46171598SD02877	4	2 130
EM 05 200 mm Door Handle Set 2C	Antique Brass	9568	46171598SD02878	4	2 090
EM 05 Rosette Door Handle Set 1CK	Antique Brass	9569	46171598SD02879	4	2 340
EM 05 Rosette Door Handle Set 2C	Antique Brass	9570	46171598SD02880	4	2 300
EM 05 Rosette Baby Latch	Antique Brass	9571	46171598SD02881	4	1600
EM 05 200 mm Keyless Combi Set	Antique Brass	9572	46171598SD02882	4	2 000
EM 05 200 mm Door Handle Set 1CK	Matte Black	9573	46171598SD02883	4	2 190
EM 05 200 mm Door Handle Set 2C	Matte Black	9574	46171598SD02884	4	2 150
EM 05 Rosette Door Handle Set 1CK	Matte Black	9575	46171598SD02885	4	2 410
EM 05 Rosette Door Handle Set 2C	Matte Black	9576	46171598SD02886	4	2 360
EM 05 Rosette Baby Latch	Matte Black	9577	46171598SD02887	4	1660
EM 05 200 mm Keyless Combi Set	Matte Black	9578	46171598SD02888	4	2 070

Combipack with 240 mm Euro Mortise Lock



Product Name	Finish	Product Code	UNSPSC Code	Std. Pkg.	MRP ₹ (Inc. of all taxes)
SEC 01 240 mm Door Handle Set 2C	Antique Brass	7524	46171598SD00444	4	7 810
SEC 01 240 mm Door Handle Set 2C	Satin Steel & Gold	7525	46171598SD00445	4	9 150
SEC 02 240 mm Door Handle Set 2C	Antique Brass	7526	46171598SD00446	4	6 360
SEC 02 240 mm Door Handle Set 2C	Gold	7527	46171598SD00447	4	7 830
SEC 03 240 mm Door Handle Set 2C	Antique Brass	7528	46171598SD00448	4	6 360
Aura 240 mm Door Handle Set 2C	Brass	7851	46171598SD00449	4	5 880

Combipack with 6 Lever Mortise Lock

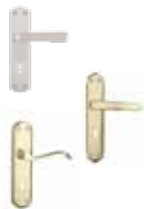

Product Name	Finish	Product Code	UNSPSC Code	Std. Pkg.	MRP ₹ (Inc. of all taxes)
Stella 6 Lever Mortise Lock	Satin Steel	8171	46171598SD00138	4	2 050
Décor 6 Lever Mortise Lock	Brass	7296	46171598SD00423	6	2 590
Venus 6 Lever Mortise Lock	Brass	7297	46171598SD00425	6	2 500

Combipack with 6 lever Mortise Lock - ELC 01



Product Name	Finish	Product Code	UNSPSC Code	Std. Pkg.	MRP ₹ (Inc. of all taxes)
ELC 01 6 Lever Mortise Lock	Satin Steel	7383	46171598SD00428	4	1 830
ELC 01 6 Lever Mortise Lock	Antique Brass	5060	46171598SD01198	4	1 830
ELC 01 6 Lever Mortise Lock	Rose Gold	6619	46171598SD02145	4	1 980
ELC 01 6 Lever Mortise Lock	Matte Black	5012	46171598SD02085	4	1 980
ELC 01 6 Lever Mortise Lock	Matte Black Nickel	6322	46171598SD01987	4	1 980

Combipack with 6 Lever Mortise Lock - ELC 02



Product Name	Finish	Product Code	UNSPSC Code	Std. Pkg.	MRP ₹ (Inc. of all taxes)
ELC 02 6 Lever Mortise Lock	Satin Steel	7385	46171598SD00430	4	1 830
ELC 02 6 Lever Mortise Lock	Antique Brass	5061	46171598SD01199	4	1 830
ELC 02 6 Lever Mortise Lock	Rose Gold	6620	46171598SD02146	4	1 980
ELC 02 6 Lever Mortise Lock	Matte Black	5013	46171598SD02086	4	1 980
ELC 02 6 Lever Mortise Lock	Matte Black Nickel	6324	46171598SD01989	4	1 980

Combipack with 6 Lever Mortise Lock - ELC 09



Product Name	Finish	Product Code	UNSPSC Code	Std. Pkg.	MRP ₹ (Inc. of all taxes)
ELC 09 6 Lever Mortise Lock	Satin Steel	6325	46171598SD01990	4	1890
ELC 09 6 Lever Mortise Lock	Antique Brass	6326	46171598SD01991	4	1890
ELC 09 6 Lever Mortise Lock	Rose Gold	6621	46171598SD02147	4	2 040
ELC 09 6 Lever Mortise Lock	Matte Black	5014	46171598SD02087	4	2 040
ELC 09 6 Lever Mortise Lock	Matte Black Nickel	6328	46171598SD01993	4	2 040

Combipack with 6 Lever Mortise Lock - ELC 10



Product Name	Finish	Product Code	UNSPSC Code	Std. Pkg.	MRP ₹ (Inc. of all taxes)
ELC 10 6 Lever Mortise Lock	Satin Steel	6329	46171598SD01994	4	1890
ELC 10 6 Lever Mortise Lock	Antique Brass	6330	46171598SD01995	4	1890
ELC 10 6 Lever Mortise Lock	Rose Gold	6622	46171598SD02148	4	2 040
ELC 10 6 Lever Mortise Lock	Matte Black	5015	46171598SD02088	4	2 040
ELC 10 6 Lever Mortise Lock	Matte Black Nickel	6332	46171598SD01997	4	2 040

Combipack with 6 Lever Mortise Lock - ELC 19



Product Name	Finish	Product Code	UNSPSC Code	Std. Pkg.	MRP ₹ (Inc. of all taxes)
ELC 19 6 Lever Mortise Lock	Satin Steel	6625	46171598SD02653	4	2 170
ELC 19 6 Lever Mortise Lock	Antique Brass	6627	46171598SD02654	4	2 220
ELC 19 6 Lever Mortise Lock	Matte Black Rose	6628	46171598SD02655	4	2 280

Combipack with 6 Lever Mortise Lock - ELC 03



Product Name	Finish	Product Code	UNSPSC Code	Std. Pkg.	MRP ₹ (Inc. of all taxes)
ELC 03 6 Lever Mortise Lock	Satin Steel	7031	46171598SD00432	4	1830

Combipack with 6 Lever Mortise Lock - ELC 04



Product Name	Finish	Product Code	UNSPSC Code	Std. Pkg.	MRP ₹ (Inc. of all taxes)
ELC 04 6 Lever Mortise Lock	Satin Steel	7033	46171598SD00433	4	1830

Combipack with 6 Lever Mortise Lock - ELC 05



Product Name	Finish	Product Code	UNSPSC Code	Std. Pkg.	MRP ₹ (Inc. of all taxes)
ELC 05 6 Lever Mortise Lock	Satin Steel	6647	46171598SD00420	4	1830

Combipack with 6 Lever Mortise Lock - ELC 06



Product Name	Finish	Product Code	UNSPSC Code	Std. Pkg.	MRP ₹ (Inc. of all taxes)
ELC 06 6 Lever Mortise Lock	Satin Steel	6649	46171598SD00421	4	1830

Combipack with 6 Lever Mortise Lock - ELC 07



Product Name	Finish	Product Code	UNSPSC Code	Std. Pkg.	MRP ₹ (Inc. of all taxes)
ELC 07 6 Lever Mortise Lock	Satin Steel	6067	46171598SD00626	4	1830

Combipack with 6 Lever Mortise Lock - Gloria



Product Name	Finish	Product Code	UNSPSC Code	Std. Pkg.	MRP ₹ (Inc. of all taxes)
Gloria 6 Lever Mortise Lock	Satin Steel	5655	46171598SD00757	4	2 350
Gloria 6 Lever Mortise Lock	Antique Brass	4898	46171598SD01325	4	2 350

Lever Mortise Locks

Product Name	Finish	Product Code	UNSPSC Code	Std. Pkg.	MRP ₹ (Inc. of all taxes)
Lever Mortise Baby Latch with 100 mm Handle Set-ELC 01	Satin Steel	7387	46171598SD01855	4	1370
Lever Mortise Baby Latch with 100 mm Handle Set-ELC 02	Satin Steel	7388	46171598SD01856	4	1370



Lever Mortise Locks

Product Name	Finish	Product Code	UNSPSC Code	Std. Pkg.	MRP ₹ (Inc. of all taxes)
Lever Mortise 4 Lever Narrow Stile Mortise Lock	Satin Steel	9158	46171598SD00419	6	740
Lever Mortise 4 Lever Hookbolt	Satin Steel	9159	46171598SD00650	6	760
Lever Mortise 6 Lever Mortise 2 Way Deadlock	Satin Steel	6997	46171598SD00437	10	640
Lever Mortise 7 Lever Mortise 2 Way Deadlock	Satin Steel	8815	46171598SD01114	10	1090



Europrofile Mortise Lock Body

Product Name	Finish	Product Code	UNSPSC Code	Std. Pkg.	MRP ₹ (Inc. of all taxes)
NEH Series Keyless Latch	Satin Steel	2797	46171598SD01627	10	710
NEH Series Keyless Latch	Antique Brass	2798	46171598SD01628	10	710
160 mm Euro Deadlock with Rose Rings	Satin Steel	7470	46171598SD00438	10	1530
176 mm Lock Body	Satin Steel	2795	46171598SD01625	10	860
176 mm Lock Body	Antique Brass	2796	46171598SD01626	10	870
240 mm Lock Body	Satin Steel	8447	46171598SD00001	10	1520
240 mm Lock Body	Antique Brass	8489	46171598SD00020	10	1530
240 mm Lock Body	Sunset Rose Gold	6882	46171598SD00440	10	1670
240 mm Lock Body	Rose Gold	3174	46171598SD01542	10	1840
240 mm Lock Body	Matte Black Nickel	3175	46171598SD01543	10	1830
240 mm Lock Body 60 mm BS	Satin Steel	7576	46171598SD00033	4	1610
180 mm Euro Narrow Stile Hookbolt	Satin Steel	6617	46171598SD00442	10	730
240 mm Euro Narrow Stile Lock Body	Satin Steel	7275	46171598SD00443	10	870
240 mm Eco Lock Body	Satin Steel	6700	46171598SD00632	10	1070
240 mm Eco Lock Body	Antique Brass	3110	46171598SD01518	10	1100
240 mm Eco Lock Body	Glossy Black	3951	46171598SD01967	10	1130
240 mm Eco Lock Body	Antique Copper	3952	46171598SD01968	10	1130
240 mm Eco Lock Body	Rose Gold	3751	46171598SD02293	10	1130
240 mm Roller Lock Body (50 mm)	Chrome	9029	46171598SD02890	10	1270
240 mm Roller Lock Body (50 mm)	Antique Brass	9030	46171598SD02891	10	1300
240 mm Roller Lock Body (50 mm)	Antique Copper	9031	46171598SD02892	10	1340
240 mm Roller Lock Body (50 mm)	Glossy Black	9032	46171598SD02893	10	1340
240 mm Roller Lock Body (50 mm)	Rose Gold	9033	46171598SD02894	10	1340

Europrofile mortise cylinder

HSN code : 83014090

Europrofile Mortise Pin Cylinder - 60 mm



60 mm 1CK



60 mm 2C



60 mm Keyless

Product Name	Finish	Product Code	UNSPSC Code	Std. Pkg.	MRP ₹ (Inc. of all taxes)
60 mm Eco Pin Cylinder 1CK	Satin Steel	5476	46171598SD01012	10	890
60 mm Eco Pin Cylinder 1CK	Antique Brass	3965	46171598SD01981	10	920
60 mm Eco Pin Cylinder 1CK	Matte Black	3957	46171598SD01973	10	940
60 mm Eco Pin Cylinder 1CK	Matte Black Nickel	3953	46171598SD01969	10	940
60 mm Eco Pin Cylinder 1CK	Rose Gold	3747	46171598SD02289	10	940
60 mm Eco Pin Cylinder 1CK	Antique Copper	3961	46171598SD01977	10	940
60 mm Pin Cylinder 1CK	Satin Steel	8449	46171598SD00219	10	1410
60 mm Pin Cylinder 1CK	Antique Brass	8491	46171598SD00253	10	1420
60 mm Pin Cylinder 1CK	Brass	7743	46171598SD00458	10	1350
60 mm Pin Cylinder 1CK	Sunset Rose Gold	6879	46171598SD00469	10	1480
60 mm Pin Cylinder 1CK	Rose Gold	3163	46171598SD01536	10	1760
60 mm Pin Cylinder 1CK	Matte Black Nickel	3172	46171598SD01537	10	1740
60 mm Eco Pin Cylinder 2C	Satin Steel	5466	46171598SD01013	10	850
60 mm Eco Pin Cylinder 2C	Antique Brass	3966	46171598SD01982	10	880
60 mm Eco Pin Cylinder 2C	Matte Black	3958	46171598SD01974	10	900
60 mm Eco Pin Cylinder 2C	Matte Black Nickel	3954	46171598SD01970	10	900
60 mm Eco Pin Cylinder 2C	Rose Gold	3748	46171598SD02290	10	900
60 mm Eco Pin Cylinder 2C	Antique Copper	3962	46171598SD01978	10	900
60 mm Pin Cylinder 2C	Satin Steel	8451	46171598SD00223	10	1310
60 mm Pin Cylinder 2C	Antique Brass	8493	46171598SD00254	10	1330
60 mm Pin Cylinder 2C	Brass	7741	46171598SD00457	10	1310
60 mm Pin Cylinder 2C	Sunset Rose Gold	6880	46171598SD00468	10	1240
60 mm Pin Cylinder 2C	Rose Gold	3165	46171598SD01540	10	1470
60 mm Pin Cylinder 2C	Matte Black Nickel	3173	46171598SD01541	10	1470
60 mm Pin Cylinder Keyless	Satin Steel	3354	46171598SD01494	10	1290

Europrofile mortise cylinder

HSN code : 83014090

Europrofile Mortise Pin Cylinder - 70 mm



70 mm 1CK



70 mm 2C



70 mm Keyless

Product Name	Finish	Product Code	UNSPSC Code	Std. Pkg.	MRP ₹ (Inc. of all taxes)
70 mm Eco Pin Cylinder 1CK	Satin Steel	4601	46171598SD01343	10	980
70 mm Eco Pin Cylinder 1CK	Antique Brass	3967	46171598SD01983	10	1 010
70 mm Eco Pin Cylinder 1CK	Matte Black	3959	46171598SD01975	10	1 040
70 mm Eco Pin Cylinder 1CK	Matte Black Nickel	3955	46171598SD01971	10	1 040
70 mm Eco Pin Cylinder 1CK	Rose Gold	3749	46171598SD02291	10	1 040
70 mm Eco Pin Cylinder 1CK	Antique Copper	3963	46171598SD01979	10	1 040
70 mm Pin Cylinder 1CK	Satin Steel	8450	46171598SD00225	10	1 510
70 mm Pin Cylinder 1CK	Antique Brass	5929	46171598SD00714	10	1 630
70 mm Pin Cylinder 1CK	Sunset Rose Gold	6877	46171598SD00471	10	1 510
70 mm Pin Cylinder 1CK	Antique Copper	5931	46171598SD00712	10	1 530
70 mm Pin Cylinder 1CK	Rose Gold	3164	46171598SD01538	10	1 890
70 mm Pin Cylinder 1CK	Matte Black Nickel	3161	46171598SD01534	10	1 880
70 mm Eco Pin Cylinder 2C	Satin Steel	4602	46171598SD01344	10	900
70 mm Eco Pin Cylinder 2C	Antique Brass	3968	46171598SD01984	10	930
70 mm Eco Pin Cylinder 2C	Matte Black	3960	46171598SD01976	10	950
70 mm Eco Pin Cylinder 2C	Matte Black Nickel	3956	46171598SD01972	10	950
70 mm Eco Pin Cylinder 2C	Rose Gold	3750	46171598SD02292	10	950
70 mm Eco Pin Cylinder 2C	Antique Copper	3964	46171598SD01980	10	950
70 mm Pin Cylinder 2C	Satin Steel	8452	46171598SD00222	10	1 380
70 mm Pin Cylinder 2C	Sunset Rose Gold	6878	46171598SD00470	10	1 260
70 mm Pin Cylinder 2C	Antique Copper	5932	46171598SD00713	10	1 530
70 mm Pin Cylinder 2C	Rose Gold	3171	46171598SD01539	10	1 600
70 mm Pin Cylinder 2C	Matte Black Nickel	3162	46171598SD01535	10	1 600
70 mm Pin Cylinder Keyless	Satin Steel	7324	46171598SD00422	10	1 310

Europrofile mortise cylinder

HSN code : 83014090

Europrofile Mortise Pin Cylinder - 80 mm



80 mm 1CK



80 mm 2C



80 mm Keyless

Product Variant Name	Finish	Product Code	UNSPSC Code	Std. Pkg.	MRP (Inc. of all taxes)
80 mm Pin Cylinder 1CK	Satin Steel	7988	46171598SD00285	10	1620
80 mm Pin Cylinder 2C	Satin Steel	7592	46171598SD00462	10	1360
80 mm Pin Cylinder Keyless	Satin Steel	7593	46171598SD00463	10	1250

Europrofile Mortise Pin Cylinder - 90 mm



90 mm 1CK

Product Variant Name	Finish	Product Code	UNSPSC Code	Std. Pkg.	MRP (Inc. of all taxes)
90 mm Pin Cylinder 1CK	Satin Steel	7989	46171598SD00262	10	1740

Europrofile Mortise Pin Cylinder - 100 mm



100 mm 1CK

Product Variant Name	Finish	Product Code	UNSPSC Code	Std. Pkg.	MRP (Inc. of all taxes)
100 mm Pin Cylinder 1CK	Satin Steel	7990	46171598SD00265	10	1550

Europrofile Mortise Pin Cylinder - 40 mm



40 mm 1C



40 mm 1K

Product Variant Name	Finish	Product Code	UNSPSC Code	Std. Pkg.	MRP (Inc. of all taxes)
40 mm 1C Half Pin Cylinder	Satin Steel	7598	46171598SD00456	10	1120
40 mm 1K Half Pin Cylinder	Satin Steel	7599	46171598SD01000	10	1170

Europrofile mortise cylinder

HSN code : 83014090

Ulturo Ultra XL+ Euro Cylinders - 60 mm



60 mm 1CK



60 mm 2C

Product Name	Finish	Product Code	UNSPSC Code	Std. Pkg.	MRP ₹ (Inc. of all taxes)
60 mm Ulturo Cylinder 1CK	Satin Steel	4231	46171598SD01386	4	1480
60 mm Ulturo Cylinder 1CK	Antique Brass	4235	46171598SD01390	4	1550
60 mm Ulturo Cylinder 1CK	Matte Black	9173	46171598SD02229	4	1550
60 mm Ulturo Cylinder 1CK	Matte Black Nickel	9179	46171598SD02235	4	1550
60 mm Ulturo Cylinder 2C	Satin Steel	4230	46171598SD01385	4	1380
60 mm Ulturo Cylinder 2C	Antique Brass	4234	46171598SD01389	4	1380
60 mm Ulturo Cylinder 2C	Matte Black	9174	46171598SD02230	4	1380
60 mm Ulturo Cylinder 2C	Matte Black Nickel	9180	46171598SD02236	4	1380

Ulturo Ultra XL+ Euro Cylinders - 70 mm



70 mm 1CK



70 mm 2C

Product Name	Finish	Product Code	UNSPSC Code	Std. Pkg.	MRP ₹ (Inc. of all taxes)
70 mm Ulturo Cylinder 1CK	Satin Steel	4233	46171598SD01388	4	1550
70 mm Ulturo Cylinder 1CK	Antique Brass	4237	46171598SD01392	4	1640
70 mm Ulturo Cylinder 1CK	Matte Black	9175	46171598SD02231	4	1640
70 mm Ulturo Cylinder 1CK	Matte Black Nickel	9181	46171598SD02237	4	1640
70 mm Ulturo Cylinder 2C	Satin Steel	4232	46171598SD01387	4	1520
70 mm Ulturo Cylinder 2C	Antique Brass	4236	46171598SD01391	4	1520
70 mm Ulturo Cylinder 2C	Matte Black	9176	46171598SD02232	4	1520
70 mm Ulturo Cylinder 2C	Matte Black Nickel	9182	46171598SD02238	4	1520

Europrofile mortise cylinder

HSN code : 83014090



80 mm 1CK



80 mm 2C

Product Name	Finish	Product Code	UNSPSC Code	Std. Pkg.	MRP ₹ (Inc. of all taxes)
80 mm Ulturo Cylinder 1CK	Satin Steel	5131	46171598SD02020	4	1670
80 mm Ulturo Cylinder 1CK	Antique Brass	5132	46171598SD02021	4	1720
80 mm Ulturo Cylinder 1CK	Matte Black	9177	46171598SD02233	4	1720
80 mm Ulturo Cylinder 1CK	Matte Black Nickel	9183	46171598SD02239	4	1720
80 mm Ulturo Cylinder 2C	Satin Steel	5133	46171598SD02022	4	1630
80 mm Ulturo Cylinder 2C	Antique Brass	5134	46171598SD02023	4	1660
80 mm Ulturo Cylinder 2C	Matte Black	9178	46171598SD02234	4	1660
80 mm Ulturo Cylinder 2C	Matte Black Nickel	9184	46171598SD02240	4	1660

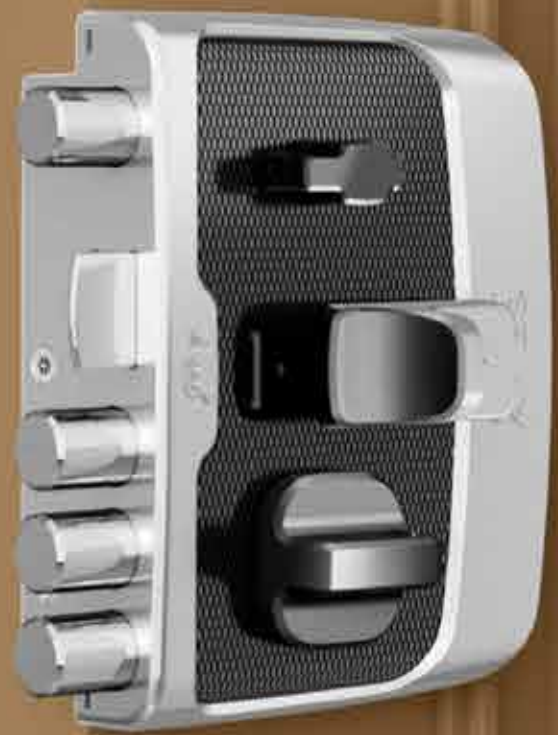

Rim Locks

Pentabolt Aries 3KS



Product Name	Backset	Finish	Product Code	UNSPSC Code	Std. Pkg.	MRP ₹ (Inc. of all taxes)
Pentabolt Aries 3KS 1CK Latchbolt (Inside Opening)	60 mm	Roman Silver	6359	46171597SD00280	1	13 310
Pentabolt Aries 3KS 1CK Deadbolt	60 mm	Roman Silver	6360	46171597SD00267	1	12 940
Pentabolt Aries 3KS 2C Deadbolt	60 mm	Roman Silver	6361	46171597SD00154	1	13 520
Pentabolt Aries 3KS 1CK Latchbolt (Inside Opening)	60 mm	Vegas Gold	6362	46171597SD00269	1	13 340
Pentabolt Aries 3KS 1CK Deadbolt	60 mm	Vegas Gold	6363	46171597SD00156	1	13 120
Pentabolt Aries 3KS 2C Deadbolt	60 mm	Vegas Gold	6364	46171597SD00157	1	13 690

Pentabolt EXS+



Product Name	Backset	Finish	Product Code	UNSPSC Code	Std. Pkg.	MRP ₹ (Inc. of all taxes)
Pentabolt EXS+ 1CK Latchbolt (Inside Opening)	60 mm	Satin Nickel	3345	46171597SD00451	2	7 610
Pentabolt EXS+ 1CK Deadbolt	60 mm	Satin Nickel	3346	46171597SD00452	2	7 420
Pentabolt EXS+ 1CK Latchbolt (Outside Opening)	60 mm	Satin Nickel	3347	46171597SD00453	2	7 600
Pentabolt EXS+ 2C Deadbolt	60 mm	Satin Nickel	3380	46171597SD00463	2	8 040
Pentabolt EXS+ 1CK Deadbolt	60 mm	Antique Brass	3348	46171597SD00454	2	7 590
Pentabolt EXS+ 1CK Latchbolt (Inside Opening)	60 mm	Antique Brass	3349	46171597SD00455	2	7 800
Pentabolt EXS+ 2C Deadbolt	60 mm	Antique Brass	3381	46171597SD00464	2	8 210

Centaur EXS+



Product Name	Backset	Finish	Product Code	UNSPSC Code	Std. Pkg.	MRP ₹ (Inc. of all taxes)
Centaur EXS+ 1CK Latchbolt	60 mm	Satin Nickel	2550	46171597SD00500	2	8 000
Centaur EXS+ 1CK Deadbolt	60 mm	Satin Nickel	2551	46171597SD00501	2	7 690
Centaur EXS+ 2C Deadbolt	60 mm	Satin Nickel	2552	46171597SD00502	2	8 290
Centaur EXS+ 1CK Latchbolt	60 mm	Antique Brass	2553	46171597SD00503	2	8 070
Centaur EXS+ 1CK Deadbolt	60 mm	Antique Brass	2554	46171597SD00504	2	7 750
Centaur EXS+ 2C Deadbolt	60 mm	Antique Brass	2555	46171597SD00505	2	8 360

Centaur Ultra XL+



Product Name	Backset	Finish	Product Code	UNSPSC Code	Std. Pkg.	MRP ₹ (Inc. of all taxes)
Centaur Ultra XL+ 1CK Latchbolt	60 mm	Satin Nickel	4450	46171597SD00585	2	5 540
Centaur Ultra XL+ 1CK Deadbolt	60 mm	Satin Nickel	4451	46171597SD00588	2	5 230
Centaur Ultra XL+ 2C Deadbolt	60 mm	Satin Nickel	4452	46171597SD00589	2	5 820
Centaur Ultra XL+ 1CK Latchbolt	60 mm	Antique Brass	4453	46171597SD00586	2	5 610
Centaur Ultra XL+ 1CK Deadbolt	60 mm	Antique Brass	4454	46171597SD00590	2	5 290
Centaur Ultra XL+ 2C Deadbolt	60 mm	Antique Brass	4455	46171597SD00591	2	5 900
Centaur Ultra XL+ 1CK Latchbolt	60 mm	Antique Copper	4456	46171597SD00587	2	5 690
Centaur Ultra XL+ 1CK Deadbolt	60 mm	Antique Copper	4457	46171597SD00592	2	5 370
Centaur Ultra XL+ 2C Deadbolt	60 mm	Antique Copper	4458	46171597SD00593	2	5 980

Centaur Ultra XL+ (Double Door)



Product Name	Backset	Finish	Product Code	UNSPSC Code	Std. Pkg.	MRP ₹ (Inc. of all taxes)
Centuar Ultra XL+ 1CK Deadbolt	60 mm	Satin Nickel	9143	46171597SD00731	2	5 230
Centuar Ultra XL+ 2C Deadbolt	60 mm	Satin Nickel	9144	46171597SD00732	2	5 820
Centuar Ultra XL+ 1CK Deadbolt	60 mm	Antique Brass	9145	46171597SD00733	2	5 290
Centuar Ultra XL+ 2C Deadbolt	60 mm	Antique Brass	9146	46171597SD00734	2	5 900

Tribolt Ultra XL+

Product Name	Backset	Finish	Product Code	UNSPSC Code	Std. Pkg.	MRP ₹ (Inc. of all taxes)
 Tribolt Ultra XL+ 1CK Latchbolt (Inside Opening)	60 mm	Satin Nickel	6086	46171597SD00342	4	3 890
Tribolt Ultra XL+ 1CK Deadbolt	60 mm	Satin Nickel	6088	46171597SD00344	4	3 870
Tribolt Ultra XL+ 2C Deadbolt	60 mm	Satin Nickel	6090	46171597SD00346	4	4 230
Tribolt Ultra XL+ 1CK Latchbolt (Outside Opening)	60 mm	Satin Nickel	5762	46171597SD00350	4	3 880
Tribolt Ultra XL+ 1CK Latchbolt (Inside Opening)	60 mm	Antique Brass	6087	46171597SD00343	4	4 120
 Tribolt Ultra XL+ 1CK Deadbolt	60 mm	Antique Brass	6089	46171597SD00345	4	4 100
Tribolt Ultra XL+ 2C Deadbolt	60 mm	Antique Brass	6091	46171597SD00347	4	4 540
Tribolt Ultra XL+ 1CK Latchbolt (Outside Opening)	60 mm	Antique Brass	5763	46171597SD00351	4	4 110
Tribolt Ultra XL+ 1CK Latchbolt (Inside Opening)	60 mm	Matte Black Nickel	6947	46171597SD00616	4	4 120
 Tribolt Ultra XL+ 1CK Latchbolt (Outside Opening)	60 mm	Matte Black Nickel	6948	46171597SD00617	4	4 110
Tribolt Ultra XL+ 1CK Deadbolt	60 mm	Matte Black Nickel	6949	46171597SD00618	4	4 100
Tribolt Ultra XL+ 2C Deadbolt	60 mm	Matte Black Nickel	6950	46171597SD00619	4	4 540
Tribolt Ultra XL+ 1CK Latchbolt (Inside Opening)	60 mm	Rose Gold	6612	46171597SD00605	4	3 890
 Tribolt Ultra XL+ 1CK Latchbolt (Outside Opening)	60 mm	Rose Gold	6613	46171597SD00606	4	3 880
Tribolt Ultra XL+ 1CK Deadbolt	60 mm	Rose Gold	6614	46171597SD00607	4	3 870
Ultra XL+ 2C Deadbolt	60 mm	Rose Gold	6615	46171597SD00608	4	4 230
Tribolt Ultra XL+ Combipack 1CK+2C Deadbolt	60 mm	Satin Nickel	4589	46171597SD00678	2	5 749
Tribolt Ultra XL+ Combipack 1CK+2C Deadbolt	60 mm	Antique Brass	4590	46171597SD00679	2	5 999

Tribolt Ultra

Product Name	Backset	Finish	Product Code	UNSPSC Code	Std. Pkg.	MRP ₹ (Inc. of all taxes)
Tribolt Ultra 1CK Latchbolt (Inside Opening)	69 mm	Satin Nickel	8127	46171597SD00384	4	4 010
Tribolt Ultra 1CK Latchbolt (Outside Opening)	69 mm	Satin Nickel	8129	46171597SD00374	4	3 980
Tribolt Ultra 1CK Deadbolt	69 mm	Satin Nickel	8128	46171597SD00371	4	4 000
Tribolt Ultra 2C (Inside Opening)	69 mm	Satin Nickel	8130	46171597SD00169	4	4 390
Tribolt Ultra 2C Deadbolt	69 mm	Satin Nickel	8131	46171597SD00378	4	4 420
Tribolt Ultra 1CK Latchbolt (Inside Opening - Blister)	69 mm	Antique Brass	8111	46171597SD00376	3	4 210
Tribolt Ultra 1CK Deadbolt	69 mm	Antique Brass	8112	46171597SD00377	4	4 190
Tribolt Ultra 2C Deadbolt	69 mm	Antique Brass	8115	46171597SD00379	4	4 600



Twinbolt Ultra XL+

Product Name	Backset	Finish	Product Code	UNSPSC Code	Std. Pkg.	MRP ₹ (Inc. of all taxes)
Twinbolt Ultra XL+ 1CK Lachbolt (Inside Opening)	60 mm	Satin Nickel	6082	46171597SD00231	4	2 420
Twinbolt Ultra XL+ 1CK Deadbolt	60 mm	Satin Nickel	6084	46171597SD00281	4	2 410
Twinbolt Ultra XL+ 1CK Latchbolt (Outside Opening)	60 mm	Satin Nickel	5760	46171597SD00283	4	2 410
Twinbolt Ultra XL+ 2C Deadbolt	60 mm	Satin Nickel	2799	46171597SD00494	4	2 870
Twinbolt Ultra XL+ 1CK Latchbolt (Inside Opening)	60 mm	Antique Brass	6083	46171597SD00224	4	2 570
Twinbolt Ultra XL+ 1CK Deadbolt	60 mm	Antique Brass	6085	46171597SD00282	4	2 560
Twinbolt Ultra XL+ 1CK Latchbolt (Outside Opening)	60 mm	Antique Brass	5761	46171597SD00284	4	2 560
Twinbolt Ultra XL+ 2C Deadbolt	60 mm	Antique Brass	2800	46171597SD00495	4	3 020
Twinbolt Ultra XL+ 1CK Latchbolt (Inside Opening)	60 mm	Matte Black Nickel	6944	46171597SD00613	4	2 570
Twinbolt Ultra XL+ 1CK Latchbolt (Outside Opening)	60 mm	Matte Black Nickel	6945	46171597SD00614	4	2 560
Twinbolt Ultra XL+ 1CK Deadbolt	60 mm	Matte Black Nickel	6946	46171597SD00615	4	2 560
Twinbolt Ultra XL+ 1CK Latchbolt (Inside Opening)	60 mm	Rose Gold	6609	46171597SD00602	4	2 420
Twinbolt Ultra XL+ 1CK Latchbolt (Outside Opening)	60 mm	Rose Gold	6610	46171597SD00603	4	2 410
Twinbolt Ultra XL+ 1CK Deadbolt	60 mm	Rose Gold	6611	46171597SD00604	4	2 410



Trishaft Ultra



Product Name	Backset	Finish	Product Code	UNSPSC Code	Std. Pkg.	MRP ₹ (Inc. of all taxes)
Trishaft Ultra 1CK Deadbolt	60 mm	Satin Nickel	5305	46171597SD00356	4	3 420
Trishaft Ultra 2C Deadbolt	60 mm	Satin Nickel	5306	46171597SD00357	4	3 790
Trishaft Ultra 1CK Deadbolt	60 mm	Antique Brass	5123	46171597SD00411	4	3 600
Trishaft Ultra 2C Deadbolt	60 mm	Antique Brass	5124	46171597SD00412	4	3 940
Trishaft Ultra Combipack 1CK+2C Deadbolt	60 mm	Satin Nickel	4210	46171597SD00427	4	6 220
Trishaft Ultra Combipack 1CK+2C Deadbolt	60 mm	Antique Brass	4592	46171597SD00420	4	6 250
Trishaft Ultra 1CK Deadbolt	60 mm	Cool Ivory	9148	46171597SD00745	4	2 799
Trishaft Ultra 2C Deadbolt	60 mm	Cool Ivory	9150	46171597SD00751	4	3 139

Vertibolt Ultra XL+ (Without Privacy)



Product Name	Backset	Finish	Product Code	UNSPSC Code	Std. Pkg.	MRP ₹ (Inc. of all taxes)
Vertibolt Ultra XL+ 1CK	63 mm	Satin Nickel	6001	46171597SD00684	4	2 750
Vertibolt Ultra XL+ 2C	63 mm	Satin Nickel	6002	46171597SD00685	4	3 080
Vertibolt Ultra XL+ 1CK	63 mm	Antique Brass	6003	46171597SD00686	4	2 860
Vertibolt Ultra XL+ 2C	63 mm	Antique Brass	6004	46171597SD00687	4	3 200
Vertibolt Ultra XL+ 1CK	63 mm	Rose Gold	6046	46171597SD00692	4	2 750
Vertibolt Ultra XL+ 2C	63 mm	Rose Gold	6047	46171597SD00693	4	3 080
Vertibolt Ultra XL+ 1CK	63 mm	Matte Black Nickel	6048	46171597SD00694	4	2 860
Vertibolt Ultra XL+ 2C	63 mm	Matte Black Nickel	6049	46171597SD00695	4	3 200
Vertibolt Ultra XL+ 1CK	63 mm	Textured Brown	6007	46171597SD00690	4	2 570
Vertibolt Ultra XL+ 2C	63 mm	Textured Brown	6008	46171597SD00691	4	2 920

Vertibolt Ultra



Product Name	Backset	Finish	Product Code	UNSPSC Code	Std. Pkg.	MRP ₹ (Inc. of all taxes)
Vertibolt Ultra 1CK	63 mm	Satin Nickel	9611	46171597SD00727	4	2 420
Vertibolt Ultra 2C	63 mm	Satin Nickel	9612	46171597SD00728	4	2 760
Vertibolt Ultra 1CK	63 mm	Antique Brass	9609	46171597SD00725	4	2 530
Vertibolt Ultra 2C	63 mm	Antique Brass	9610	46171597SD00726	4	2 880
Vertibolt Ultra 1CK	63 mm	Textured Brown	9607	46171597SD00723	4	2 250
Vertibolt Ultra 2C	63 mm	Textured Brown	9608	46171597SD00724	4	2 590
Vertibolt Ultra 1CK	63 mm	Cool Ivory	9613	46171597SD00729	4	2 250
Vertibolt Ultra 2C	63 mm	Cool Ivory	9614	46171597SD00730	4	2 590

Rim Deadbolt Ultra XL+



Product Name	Backset	Finish	Product Code	UNSPSC Code	Std. Pkg.	MRP ₹ (Inc. of all taxes)
Rim Deadbolt Ultra XL+ 1CK	60 mm	Satin Nickel	2339	46171597SD00523	4	2 130
Rim Deadbolt Ultra XL+ 2C	60 mm	Satin Nickel	2340	46171597SD00526	4	2 310
Rim Deadbolt Ultra XL+ 1CK	60 mm	Antique Brass	2341	46171597SD00524	4	2 250
Rim Deadbolt Ultra XL+ 2C	60 mm	Antique Brass	2342	46171597SD00525	4	2 530
Rim Deadbolt Ultra XL+ 1CK	60 mm	Matte Black Nickel	6942	46171597SD00611	4	2 250
Rim Deadbolt Ultra XL+ 2C	60 mm	Matte Black Nickel	6943	46171597SD00612	4	2 530
Rim Deadbolt Ultra XL+ 1CK	60 mm	Rose Gold	6607	46171597SD00600	4	2 130
Rim Deadbolt Ultra XL+ 2C	60 mm	Rose Gold	6608	46171597SD00601	4	2 310

Rim Deadbolt Reversible Pin Cylinder



Product Name	Backset	Finish	Product Code	UNSPSC Code	Std. Pkg.	MRP ₹ (Inc. of all taxes)
Rim Deadbolt Reversible Pin Cylinder 1CK	60 mm	Cool Ivory	9147	46171597SD00744	4	1 450

Deadbolt Compact



Product Name	Backset	Finish	Product Code	UNSPSC Code	Std. Pkg.	MRP ₹ (Inc. of all taxes)
Deadbolt Compact Reversible Pin Cylinder 1CK Deadbolt	60 mm	Textured Black	7309	46171597SD00623	6	1070
Deadbolt Compact Reversible Pin Cylinder 2C Deadbolt	60 mm	Textured Black	7310	46171597SD00624	6	1120
Deadbolt Compact Reversible Pin Cylinder 1CK Deadbolt	60 mm	Textured Brown	7311	46171597SD00625	6	1070
Deadbolt Compact Reversible Pin Cylinder 2C Deadbolt	60 mm	Textured Brown	7312	46171597SD00626	6	1120

Twinbolt Compact



Product Name	Backset	Finish	Product Code	UNSPSC Code	Std. Pkg.	MRP ₹ (Inc. of all taxes)
Twinbolt Compact Reversible Pin Cylinder 1CK Latchbolt Inside Opening	60 mm	Textured Black	7301	46171597SD00594	6	1280
Twinbolt Compact Reversible Pin Cylinder 1CK Latchbolt Outside Opening	60 mm	Textured Black	7302	46171597SD00595	6	1280
Twinbolt Compact Reversible Pin Cylinder 1CK Latchbolt Inside Opening	60 mm	Textured Brown	7303	46171597SD00620	6	1280
Twinbolt Compact Reversible Pin Cylinder 1CK Latchbolt Outside Opening	60 mm	Textured Brown	7304	46171597SD00621	6	1280

Tribolt Compact



Product Name	Backset	Finish	Product Code	UNSPSC Code	Std. Pkg.	MRP ₹ (Inc. of all taxes)
Tribolt Compact Reversible Pin Cylinder 1CK Latchbolt	60 mm	Textured Black	4513	46171597SD00670	6	1600
Tribolt Compact Reversible Pin Cylinder 1CK Deadbolt	60 mm	Textured Black	4514	46171597SD00671	6	1600
Tribolt Compact Reversible Pin Cylinder 2C Deadbolt	60 mm	Textured Black	4515	46171597SD00672	6	1660
Tribolt Compact Reversible Pin Cylinder 1CK Latchbolt	60 mm	Textured Brown	4516	46171597SD00673	6	1600
Tribolt Compact Reversible Pin Cylinder 1CK Deadbolt	60 mm	Textured Brown	4517	46171597SD00674	6	1600
Tribolt Compact Reversible Pin Cylinder 2C Deadbolt	60 mm	Textured Brown	4518	46171597SD00675	6	1660
Tribolt Compact Reversible Pin Cylinder 1CK Latchbolt	60 mm	Cool Ivory	9125	46171597SD00746	6	1449
Tribolt Compact Reversible Pin Cylinder 1CK Deadbolt	60 mm	Cool Ivory	9126	46171597SD00747	6	1449
Tribolt Compact Reversible Pin Cylinder 2C Deadbolt	60 mm	Cool Ivory	9127	46171597SD00748	6	1549

Night Latch



Product Name	Backset	Finish	Product Code	UNSPSC Code	Std. Pkg.	MRP ₹ (Inc. of all taxes)
Pin Cylinder Premium Night Latch (Inside Opening)	69 mm	Brushed Steel	7666	46171597SD00251	6	1790
Pin Cylinder Premium Night Latch (Outside Opening)	69 mm	Brushed Steel	7667	46171597SD00253	6	1770
7 Lever Super Night Latch (Inside Opening)	69 mm	Textured Brown	8812	46171597SD00370	6	1690
7 Lever Super Night Latch (Outside Opening)	69 mm	Textured Brown	8813	46171597SD00008	6	1680
7 Lever Night Latch (Inside Opening)	69 mm	Textured Brown	8261	46171597SD00040	10	1680
7 Lever Night Latch (Outside Opening)	69 mm	Textured Brown	8814	46171597SD00172	10	1670

Pin Cylinder Rim Locks



Product Name	Backset	Finish	Product Code	UNSPSC Code	Std. Pkg.	MRP ₹ (Inc. of all taxes)
Rim Lock Pin Cylinder 1CK (Inside Opening)	60 mm	Beige Brown	9104	46171597SD00028	6	2 020
Rim Lock Pin Cylinder 1CK (Outside Opening)	60 mm	Beige Brown	9105	46171597SD00069	6	2 000
Rim Lock Pin Cylinder 1CK (Inside Opening)	60 mm	Metallic Satin	8351	46171597SD00259	6	2 310
Rim Lock Pin Cylinder 1CK (Outside Opening)	60 mm	Metallic Satin	8352	46171597SD00260	6	2 290

Khatakhat Lock



Product Name	Finish	Product Code	UNSPSC Code	Std. Pkg.	MRP ₹ (Inc. of all taxes)
Khatakhat Lock Ultra XL+ 1CK	Cherry Brown	2292	46171501SD00558	2	1950
Khatakhat Lock Ultra XL+ 1CK	Silver Grey	2293	46171501SD00561	2	1950

Ultra Retrofit Adaptor



Product Name	Product Code	UNSPSC Code	Std. Pkg.	MRP ₹ (Inc. of all taxes)
Ultra Retrofit Adaptor Type A	6245	46171597SD00290	40	290
Ultra Retrofit Adaptor Type B	6246	46171597SD00291	40	310
Ultra Retrofit Adaptor Type C	2647	46171597SD00498	40	290



Cylindrical Locks

Premium Cylindrical Locks - Keyed (Entrance)



Product Name	Backset	Finish	Product Code	UNSPSC Code	Std. Pkg.	MRP ₹ (Inc. of all taxes)
Premium Cylindrical Lock Pin Cylinder - Keyed 5PTC	60 mm	Polished Brass	5328	46171596SD00014	10	1680
Premium Cylindrical Lock Pin Cylinder - Keyed 5PTC	60 mm	Stainless Steel	5329	46171596SD00016	10	1520

Classic Cylindrical Locks - Keyed (Entrance)



Product Name	Backset	Finish	Product Code	UNSPSC Code	Std. Pkg.	MRP ₹ (Inc. of all taxes)
Classic Cylindrical Lock Pin Cylinder - Keyed	60 mm	Brass	5807	46171596SD00032	10	1260
Classic Cylindrical Lock Pin Cylinder - Keyed	60 mm	Stainless Steel	5808	46171596SD00026	10	1190
Classic Cylindrical Lock Pin Cylinder - Keyed	70 mm	Stainless Steel	5820	46171596SD00076	10	1260
Classic Cylindrical Lock Pin Cylinder - Keyed	60 mm	Wooden	5809	46171596SD00034	10	1200
Classic Cylindrical Lock Pin Cylinder - Keyed	60 mm	Antique Brass	5810	46171596SD00033	10	1250
Classic Cylindrical Lock Pin Cylinder - Keyed	60 mm	Rose Gold	5835	46171596SD00084	10	1400
Classic Cylindrical Lock Pin Cylinder - Keyed	70 mm	Rose Gold	5831	46171596SD00080	10	1470
Classic Cylindrical Lock Pin Cylinder - Keyed	60 mm	Matte Black	5837	46171596SD00086	10	1400
Classic Cylindrical Lock Pin Cylinder - Keyed	70 mm	Matte Black	5833	46171596SD00082	10	1470

Premium Cylindrical Locks - Keyless (Bathroom)



Product Name	Backset	Finish	Product Code	UNSPSC Code	Std. Pkg.	MRP ₹ (Inc. of all taxes)
Premium Cylindrical Lock Pin Cylinder - Keyless 5PTC	60 mm	Stainless Steel	9843	46171596SD00020	10	1340

Classic Cylindrical Locks - Keyless (Bathroom)

	Product Name	Backset	Finish	Product Code	UNSPSC Code	Std. Pkg.	MRP ₹ (Inc. of all taxes)
	Classic Cylindrical Lock Pin Cylinder - Keyless	60 mm	Brass	5804	46171596SD00029	10	1090
	Classic Cylindrical Lock Pin Cylinder - Keyless	60 mm	Stainless Steel	5805	46171596SD00030	10	1060
	Classic Cylindrical Lock Pin Cylinder - Keyless	70 mm	Stainless Steel	5821	46171596SD00077	10	1110
	Classic Cylindrical Lock Pin Cylinder - Keyless	60 mm	Antique Brass	5806	46171596SD00031	10	1090
	Classic Cylindrical Lock Pin Cylinder - Keyless	60 mm	Rose Gold	5836	46171596SD00085	10	1260
	Classic Cylindrical Lock Pin Cylinder - Keyless	70 mm	Rose Gold	5832	46171596SD00081	10	1310
	Classic Cylindrical Lock Pin Cylinder - Keyless	60 mm	Matte Black	5838	46171596SD00087	10	1260
	Classic Cylindrical Lock Pin Cylinder - Keyless	70 mm	Matte Black	5834	46171596SD00083	10	1310



Padlocks

NavTal Ultra XL+



Product Name	Finish	Product Code	UNSPSC Code	Std. Pkg.	MRP ₹ (Inc. of all taxes)
NavTal Ultra XL+ (4 Keys)	Brass	5100	46171501SD00328	20	1155
NavTal Ultra XL+ (4 Keys - Blister)	Brass	4081	46171501SD00422	20	1250
NavTal Ultra XL+ (4 Keys - Pack of 2)	Brass	4063	46171501SD00420	10	2190

NavTal



Product Name	Finish	Product Code	UNSPSC Code	Std. Pkg.	MRP ₹ (Inc. of all taxes)
NavTal 5 Lever (2 keys)	Brass	3276	46171501SD00045	30	430
NavTal 5 Lever (3 keys)	Brass	3277	46171501SD00046	30	465
NavTal 6 Lever (2 keys)	Brass	3278	46171501SD00051	20	560
NavTal 6 Lever (3 keys)	Brass	3279	46171501SD00053	20	585
NavTal 6 Lever (3 Keys - Blister)	Brass	3061	46171501SD00052	20	640
NavTal 6 Lever Long Shackle (3 keys)	Brass	8870	46171501SD00050	20	600
NavTal 6 Lever Pack of 2 with Common Keys (4 keys)	Brass	3296	46171501SD00597	10	1110
NavTal 6 Lever Pack of 4 with Common Keys (4 keys)	Brass	3297	46171501SD00598	5	1980
NavTal 7 Lever Hardened (2 keys)	Brass	3290	46171501SD00059	20	840
NavTal 7 Lever Hardened (3 Keys - Blister)	Brass	3062	46171501SD00060	20	960
NavTal 7 Lever Hardened (4 keys)	Brass	7169	46171501SD00127	20	930
NavTal 7 Lever Shut Height 30 mm (3 Keys)	Brass	3596	46171501SD00124	20	950
NavTal 7 Lever Shut Height 50 mm (3 Keys)	Brass	3597	46171501SD00057	20	970
NavTal 7 Lever Pack of 2 with Common Keys (4 keys)	Brass	3298	46171501SD00599	10	1750
NavTal 7 Lever Pack of 4 with Common Keys (4 keys)	Brass	3299	46171501SD00600	5	3270
NavTal 8 Lever Hardened (2 keys)	Brass	3281	46171501SD00065	10	1750
NavTal 8 Lever Hardened (3 keys)	Brass	3282	46171501SD00064	10	1860



Godrej No. 1 (Solid Brass)



Product Name	Finish	Product Code	UNSPSC Code	Std. Pkg.	MRP ₹ (Inc. of all taxes)
Godrej No. 1 Pin Cylinder 40 mm (3 keys)	Brass	2774	46171501SD00487	20	590
Godrej No. 1 Pin Cylinder 50 mm (3 keys)	Brass	2775	46171501SD00488	20	740
Godrej No. 1 Pin Cylinder 60 mm (3 keys)	Brass	2776	46171501SD00490	20	1 060
Godrej No. 1 Pin Cylinder 60 mm (3 keys - Blister)	Brass	5976	46171501SD00569	10	1 060
Godrej No. 1 Pin Cylinder 70 mm (3 keys)	Brass	2777	46171501SD00491	10	1 320

Sherlock (Solid Brass)



Product Name	Finish	Product Code	UNSPSC Code	Std. Pkg.	MRP ₹ (Inc. of all taxes)
Sherlock Ultra 60 mm (3 keys - Blister)	Brass	7676	46171501SD00178	3	2 770

Duralock Ultra XL+



Product Name	Finish	Product Code	UNSPSC Code	Std. Pkg.	MRP ₹ (Inc. of all taxes)
Duralock Ultra XL+ 70 mm (3 Keys)	Stainless Steel	4066	46171501SD00427	6	935
Duralock Ultra XL+ 90 mm (3 Keys)	Stainless Steel	4070	46171501SD00625	6	1 530
Duralock Ultra XL+ 70 mm Pack of 2 with Common Keys (3 keys)	Stainless Steel	4072	46171501SD00429	4	1 670
Duralock Ultra XL+ 90 mm Pack of 2 with Common Keys (3 keys)	Stainless Steel	4073	46171501SD00430	4	2 840
Duralock Ultra XL+ 70 mm Pack of 4 with Common Keys (4 keys)	Stainless Steel	4068	46171501SD00595	2	2 980
Duralock Ultra XL+ 90 mm Pack of 4 with Common Keys (4 keys)	Stainless Steel	4069	46171501SD00596	2	5 190

Shutter Locks Ultra



Product Name	Finish	Product Code	UNSPSC Code	Std. Pkg.	MRP ₹ (Inc. of all taxes)
Shutter Centre Lock Ultra 1C (4 keys)	Black	3090	46171501SD00450	2	2 590
Shutter Centre Lock Ultra 2C (4 keys)	Black	3091	46171501SD00451	2	3 010
Shutter Side Lock Ultra 1CK (4 keys)	Black	2285	46171501SD00556	2	2 110
Shutter Side Lock Ultra 1CK Pack of 2 in Common Key (4 keys)	Black	2286	46171501SD00557	1	3 990

Premium Padlocks



Product Name	Finish	Product Code	UNSPSC Code	Std. Pkg.	MRP ₹ (Inc. of all taxes)
Scorpio Ultra (3 Keys)	Satin Steel	7394	46171501SD00194	4	1 890
Herculoc Plus 3KS (4 Keys)	Satin Steel	5485	46171501SD00237	1	7 820

Ace Pro SS 304 Padlock



Product Name	Finish	Product Code	UNSPSC Code	Std. Pkg.	MRP ₹ (Inc. of all taxes)
Ace Pro 5 Levers SS 304 (3 Keys)	Satin Steel	3486	46171501SD00436	60	270
Ace Pro 6 Levers SS 304 (3 Keys)	Satin Steel	3487	46171501SD00437	60	370
Ace Pro 7 Levers SS 304 (3 Keys)	Satin Steel	3488	46171501SD00438	40	530

Round Padlock



Product Name	Finish	Product Code	UNSPSC Code	Std. Pkg.	MRP ₹ (Inc. of all taxes)
Round Padlock 5 Levers (3 Keys)	Satin Steel	8147	46171501SD00103	60	230
Round Padlock 6 Levers (3 Keys)	Satin Steel	8148	46171501SD00104	60	330
Round Padlock 7 Levers (3 Keys)	Satin Steel	8149	46171501SD00105	40	460
Round Padlock 10 Levers (3 Keys)	Satin Steel	8150	46171501SD00106	10	780

Square Padlock



Product Name	Finish	Product Code	UNSPSC Code	Std. Pkg.	MRP ₹ (Inc. of all taxes)
Square Padlock 6 Levers (4 Keys)	Satin Steel	8151	46171501SD00101	40	420
Square Padlock 7 Levers (4 Keys)	Satin Steel	8153	46171501SD00107	30	640
Square Padlock 8 Levers (4 Keys)	Satin Steel	8154	46171501SD00108	10	800

Freedom Padlock



Product Name	Finish	Product Code	UNSPSC Code	Std. Pkg.	MRP ₹ (Inc. of all taxes)
Freedom Padlock 5 Levers (2 keys)	Matte Steel	3285	46171501SD00171	30	310
Freedom Padlock 6 Levers (2 keys)	Matte Steel	3286	46171501SD00027	20	340
Freedom Padlock 7 Levers (3 keys)	Matte Steel	7665	46171501SD00122	20	510

Kaditala 6 Levers



Product Name	Finish	Product Code	UNSPSC Code	Std. Pkg.	MRP ₹ (Inc. of all taxes)
Kaditala 6 Levers 200 mm (3 Keys)	Textured Brown	5091	46171501SD00037	12	1190
Kaditala 6 Levers 275 mm (3 Keys)	Textured Brown	5092	46171501SD00041	12	1310
Kaditala 6 Levers 200 mm (3 Keys)	Chrome plated	5093	46171501SD00036	12	1330
Kaditala 6 Levers 275 mm (3 Keys)	Chrome plated	5094	46171501SD00039	12	1470

Luggage Lock



Product Name	Finish	Product Code	UNSPSC Code	Std. Pkg.	MRP ₹ (Inc. of all taxes)
MyLock Candy Wafer Tumbler Luggage Lock (2 Keys)	Turmeric Yellow / Citrus Green / Tangerine Tango / Blue Grey	6666	46171501SD00156	24	220



Furniture Locks

Curvo



Product Name	Panel Thickness / Cylinder Length	Finish	Product Code	UNSPSC Code	Std. Pkg.	MRP ₹ (Inc. of all taxes)
Curvo Duo SS 304 Wardrobe Lock	25 mm	Stainless Steel	8010	46171595SD00020	12	620
Curvo Duo SS 304 Wardrobe Lock	32 mm	Stainless Steel	8011	46171595SD00026	12	680
Curvo Duo SS 304 Wardrobe Lock with Common Key	32 mm	Stainless Steel	8086	46171595SD00027	12	680
Curvo Duo SS 304 Drawer Lock	20 mm	Stainless Steel	8012	46171595SD00126	12	480
Curvo Duo SS 304 Drawer Lock	25 mm	Stainless Steel	8013	46171595SD00128	12	480
Curvo Duo SS 304 Drawer Lock with Common Key	20 mm	Stainless Steel	8085	46171595SD00127	12	475

Nuvo



Product Name	Panel Thickness / Cylinder Length	Finish	Product Code	UNSPSC Code	Std. Pkg.	MRP ₹ (Inc. of all taxes)
Nuvo Pin Cylinder Drawer Lock	20 mm	Satin Steel	4374	46171595SD00685	24	340
Nuvo Pin Cylinder Drawer Lock	25 mm	Satin Steel	4375	46171595SD00686	24	380
Nuvo Pin Cylinder Wardrobe Lock	25 mm	Satin Steel	4376	46171595SD00687	24	435
Nuvo Pin Cylinder Wardrobe Lock	32 mm	Satin Steel	4377	46171595SD00688	24	505
Nuvo Pin Cylinder Drawer Lock	20 mm	Textured Brown	2574	46171595SD00781	24	280
Nuvo Pin Cylinder Drawer Lock	25 mm	Textured Brown	2575	46171595SD00782	24	340
Nuvo Pin Cylinder Wardrobe Lock	25 mm	Textured Brown	2576	46171595SD00783	24	390
Nuvo Pin Cylinder Wardrobe Lock	32 mm	Textured Brown	2577	46171595SD00784	24	450
Nuvo Pin Cylinder Drawer Lock	20 mm	Textured Black	6574	46171595SD00833	24	280
Nuvo Pin Cylinder Drawer Lock	25 mm	Textured Black	6575	46171595SD00834	24	340
Nuvo Pin Cylinder Wardrobe Lock	25 mm	Textured Black	6576	46171595SD00835	24	390
Nuvo Pin Cylinder Wardrobe Lock	32 mm	Textured Black	6577	46171595SD00836	24	450
Nuvo Pin Cylinder Drawer Lock	20 mm	Cool Ivory	9128	46171595SD00881	24	255
Nuvo Pin Cylinder Drawer Lock	25 mm	Cool Ivory	9129	46171595SD00882	24	310
Nuvo Pin Cylinder Wardrobe Lock	25 mm	Cool Ivory	9130	46171595SD00883	24	360
Nuvo Pin Cylinder Wardrobe Lock	32 mm	Cool Ivory	9131	46171595SD00884	24	415

Supernova



Product Name	Panel Thickness / Cylinder Length	Finish	Product Code	UNSPSC Code	Std. Pkg.	MRP ₹ (Inc. of all taxes)
Supernova Ultra - 9 Pins Wardrobe lock	Up to 35 mm	Satin Steel	7651	46171595SD00134	16	735
Supernova Ultra - 9 Pins Wardrobe lock with Common Key	Up to 35 mm	Satin Steel	7652	46171595SD00184	16	735

Wardrobe Lock for Sliding Door



Product Name	Panel Thickness / Cylinder Length	Finish	Product Code	UNSPSC Code	Std. Pkg.	MRP ₹ (Inc. of all taxes)
Wardrobe Lock for Sliding Door Duo Side Locking	25 mm	Black Finish	4501	46171595SD00843	12	710
Wardrobe Lock for Sliding Door Duo Side Locking	32 mm	Black Finish	4502	46171595SD00844	12	765
Wardrobe Lock for Sliding Door Duo Pack Of 2 with Common Key - Side Locking	25 mm	Black Finish	4503	46171595SD00845	6	1360
Wardrobe Lock for Sliding Door Duo Pack Of 2 with Common Key - Side Locking	32 mm	Black Finish	4504	46171595SD00846	6	1470
Wardrobe Lock for Sliding Door Duo Centre Locking	19 mm	Black Finish	4505	46171595SD00847	12	450
Wardrobe Lock for Sliding Door Duo Centre Locking	25 mm	Black Finish	4506	46171595SD00851	12	490
Wardrobe Lock for Sliding Door Duo Centre Locking	32 mm	Black Finish	4507	46171595SD00852	12	530

Universal Furniture Lock



Product Name	Panel Thickness / Cylinder Length	Finish	Product Code	UNSPSC Code	Std. Pkg.	MRP ₹ (Inc. of all taxes)
Almirah Lock	-	Nickel plated	3936	46171595SD00015	30	560
10 Lever Push Button Lock	35 mm	Nickel plated	5253	46171595SD00222	12	865

Cam Lock



Product Name	Panel Thickness / Cylinder Length	Finish	Product Code	UNSPSC Code	Std. Pkg.	MRP ₹ (Inc. of all taxes)
Cam Lock 5 Lever	12 mm	Nickel plated	3097	46171595SD00738	30	280
Cam Lock 10 Lever Pedestal Bolt PB 101	12 mm	Nickel plated	5248	46171595SD00220	12	380
Cam Lock 10 Lever Straight Bolt CB 101	12 mm	Nickel plated	5249	46171595SD00219	12	375
Cam Lock 10 Lever Long Barrel CB 102	12 mm	Nickel plated	5251	46171595SD00235	12	365

Multipurpose Lock



Product Name	Panel Thickness / Cylinder Length	Finish	Product Code	UNSPSC Code	Std. Pkg.	MRP ₹ (Inc. of all taxes)
Wafer Tumbler Popular Multipurpose Lock	20 mm	Nickel plated	8000	46171595SD00130	50	140
Wafer Tumbler 32 mm Popular Multipurpose Lock	32 mm	Nickel plated	5300	46171595SD00237	50	155
Wafer Tumbler New Multipurpose Lock with Reversible Key	25 mm	Textured Black	9350	46171595SD00010	50	250
Wafer Tumbler Multipurpose Lock Reversible Common Key	25 mm	Textured Black	9353	46171595SD00011	50	245
Wafer Tumbler New Multipurpose Lock with Reversible Key	25 mm	Chrome plated	8817	46171595SD00030	50	295
Wafer Tumbler Multipurpose Round Lock	21 mm	Nickel plated	3098	46171595SD00739	50	195

Drawer Cupboard Lock



Product Name	Panel Thickness / Cylinder Length	Finish	Product Code	UNSPSC Code	Std. Pkg.	MRP ₹ (Inc. of all taxes)
6 Lever Universal Drawer Cupboard Lock (75 mm)	-	Nickel plated	3099	46171595SD00740	40	475



Home Décor Handles

Home Décor Handles

HSN code : 83024110

Cameo (Theme: Urban Chic)



Product Name	Finish	Product Code	UNSPSC Code	Std. Pkg.	MRP ₹ (Inc. of all taxes)
Cameo Rose Handle	Satin Steel	9214	46171598SD02039	2	4 030
Cameo Rose Handle	Antique Brass	9215	46171598SD02040	2	4 130
Cameo Rose Handle	Sunset Rose Gold	9216	46171598SD02041	2	4 350
Cameo Rose Handle	Matte Black Nickel	9217	46171598SD02042	2	4 290
Cameo 250 mm Plate Handle	Satin Steel	9226	46171598SD02043	2	4 870
Cameo 250 mm Plate Handle	Antique Brass	9227	46171598SD02044	2	4 980
Cameo 250 mm Plate Handle	Sunset Rose Gold	9228	46171598SD02045	2	5 150

Ugo (Theme: Euro Modern)



Product Name	Finish	Product Code	UNSPSC Code	Std. Pkg.	MRP ₹ (Inc. of all taxes)
Ugo Rose Handle	Satin Steel	9266	46171598SD02077	2	4 030
Ugo Rose Handle	Antique Brass	9267	46171598SD02078	2	4 130
Ugo Rose Handle	Sunset Rose Gold	9268	46171598SD02079	2	4 350
Ugo Rose Handle	Matte Black Nickel	9269	46171598SD02080	2	4 290
Ugo 250 mm Plate Handle	Satin Steel	9272	46171598SD02196	2	4 870
Ugo 250 mm Plate Handle	Antique Brass	9273	46171598SD02197	2	4 980
Ugo 250 mm Plate Handle	Sunset Rose Gold	9274	46171598SD02198	2	5 000

Home Décor Handles

HSN code : 83024110

Twist (Theme: Urban Chic)



Product Name	Finish	Product Code	UNSPSC Code	Std. Pkg.	MRP ₹ (Inc. of all taxes)
Twist Rose Handle	Satin Steel	9201	46171598SD02024	2	4 770
Twist Rose Handle	Antique Brass	9202	46171598SD02030	2	4 880
Twist Rose Handle	Sunset Rose Gold	9203	46171598SD02031	2	5 090
Twist Rose Handle	Matte Black Nickel	9204	46171598SD02032	2	5 040

Ecstasy (Theme: Urban Chic)

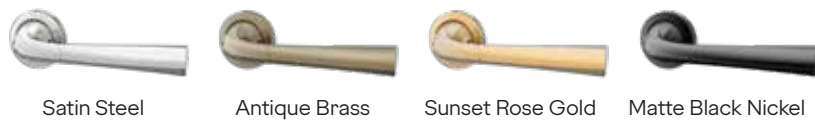

Product Name	Finish	Product Code	UNSPSC Code	Std. Pkg.	MRP ₹ (Inc. of all taxes)
Ecstasy Rose Handle	Satin Steel	9238	46171598SD02050	2	3 920
Ecstasy Rose Handle	Antique Brass	9239	46171598SD02051	2	4 030
Ecstasy Rose Handle	Sunset Rose Gold	9240	46171598SD02052	2	4 240
Ecstasy Rose Handle	Matte Black Nickel	9241	46171598SD02053	2	4 190

Orso (Theme: Urban Chic)



Product Name	Finish	Product Code	UNSPSC Code	Std. Pkg.	MRP ₹ (Inc. of all taxes)
Orso Rose Handle	Satin Steel	9250	46171598SD02061	2	4 350
Orso Rose Handle	Antique Brass	9251	46171598SD02062	2	4 450
Orso Rose Handle	Sunset Rose Gold	9252	46171598SD02063	2	4 660
Orso Rose Handle	Matte Black Nickel	9253	46171598SD02064	2	4 610

Home Décor Handles

HSN code : 83024110

Remo (Theme: Urban Chic)

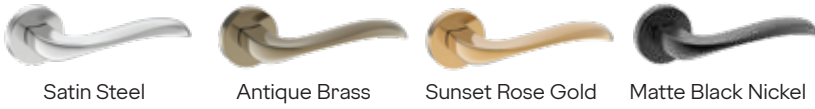

Product Name	Finish	Product Code	UNSPSC Code	Std. Pkg.	MRP ₹ (Inc. of all taxes)
Remo Rose Handle	Satin Steel	9254	46171598SD02065	2	3 500
Remo Rose Handle	Antique Brass	9255	46171598SD02066	2	3 600
Remo Rose Handle	Sunset Rose Gold	9256	46171598SD02067	2	3 820
Remo Rose Handle	Matte Black Nickel	9257	46171598SD02068	2	3 760

Smooth (Theme: Euro Modern)



Product Name	Finish	Product Code	UNSPSC Code	Std. Pkg.	MRP ₹ (Inc. of all taxes)
Smooth Rose Handle	Satin Steel	9262	46171598SD02073	2	4 130
Smooth Rose Handle	Antique Brass	9263	46171598SD02074	2	4 240
Smooth Rose Handle	Sunset Rose Gold	9264	46171598SD02075	2	4 450
Smooth Rose Handle	Matte Black Nickel	9265	46171598SD02076	2	4 400

Calla (Theme: Urban Chic)



Product Name	Finish	Product Code	UNSPSC Code	Std. Pkg.	MRP ₹ (Inc. of all taxes)
Calla Rose Handle	Satin Steel	9210	46171598SD02036	2	3 820
Calla Rose Handle	Sunset Rose Gold	9212	46171598SD02037	2	4 130
Calla Rose Handle	Matte Black Nickel	9213	46171598SD02038	2	4 080

Home Décor Handles

HSN code : 83024110

Alpine (Theme: Euro Modern)



Satin Steel



Antique Brass

Product Name	Finish	Product Code	UNSPSC Code	Std. Pkg.	MRP ₹ (Inc. of all taxes)
Alpine Rose Handle	Satin Steel	9206	46171598SD02034	2	3 600
Alpine Rose Handle	Antique Brass	9207	46171598SD02035	2	3 710

Chris (Theme: Euro Modern)



Satin Steel



Antique Brass

Product Name	Finish	Product Code	UNSPSC Code	Std. Pkg.	MRP ₹ (Inc. of all taxes)
Chris Rose Handle	Satin Steel	9234	46171598SD02048	2	3 820
Chris Rose Handle	Antique Brass	9235	46171598SD02049	2	3 920

Evolve (Theme: Neo Luxury)



Satin Steel



Antique Brass

Product Name	Finish	Product Code	UNSPSC Code	Std. Pkg.	MRP ₹ (Inc. of all taxes)
Evolve Rose Handle	Satin Steel	7321	46171598SD00555	2	4 550
Evolve Rose Handle	Antique Brass	7389	46171598SD00556	2	4 650

SEH 03 (Theme: Smart Ethnic)



Antique Brass

Product Name	Finish	Product Code	UNSPSC Code	Std. Pkg.	MRP ₹ (Inc. of all taxes)
SEH 03 - 340 mm Plate Handle	Antique Brass	9271	46171598SD02082	2	4 770

Home Décor Handles

HSN code : 83024110

Arsa Udaan - Brass (Theme: Smart Ethnic)



Antique Brass



Antique Brass



Antique Copper

Product Name	Finish	Product Code	UNSPSC Code	Std. Pkg.	MRP ₹ (Inc. of all taxes)
Udaan Rose Handle	Antique Brass	5945	46171598SD00924	1	12 070
Udaan 355 mm Plate Handle	Antique Brass	6113	46171598SD00926	1	18 740
Udaan 355 mm Plate Handle	Antique Copper	6114	46171598SD00930	1	19 130

Arsa Kalasam - Brass (Theme: Smart Ethnic)



Antique Brass



Antique Brass



Antique Copper

Product Name	Finish	Product Code	UNSPSC Code	Std. Pkg.	MRP ₹ (Inc. of all taxes)
Kalasam Rose Handle	Antique Brass	5102	46171598SD00559	1	10 950
Kalasam 355 mm Plate Handle	Antique Brass	6111	46171598SD00928	1	19 820
Kalasam 355 mm Plate Handle	Antique Copper	6112	46171598SD00931	1	19 660

Arsa Bel - Brass (Theme: Smart Ethnic)



Antique Brass



Antique Brass



Antique Copper

Product Name	Finish	Product Code	UNSPSC Code	Std. Pkg.	MRP ₹ (Inc. of all taxes)
Bel Rose Handle	Antique Brass	5103	46171598SD01206	1	10 950
Bel 355 mm Plate Handle	Antique Brass	6109	46171598SD00927	1	15 270
Bel 355 mm Plate Handle	Antique Copper	6110	46171598SD00929	1	16 100

Home Décor Handles

HSN code : 83024110

Arsa Mor – Brass (Theme: Smart Ethnic)



Antique Brass



Antique Brass



Antique Copper

Product Name	Finish	Product Code	UNSPSC Code	Std. Pkg.	MRP ₹ (Inc. of all taxes)
Mor Rose Handle	Antique Brass	5104	46171598SD01207	1	10 950
Mor 355 mm Plate Handle	Antique Brass	6115	46171598SD00932	1	17 020
Mor 355 mm Plate Handle	Antique Copper	6116	46171598SD00925	1	17 040

HDH 01 (Theme: Euro Modern)



Satin Steel



Antique Brass



Matte Black



Matte Black Nickel

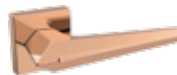

PVD Rose Gold

Product Name	Finish	Product Code	UNSPSC Code	Std. Pkg.	MRP ₹ (Inc. of all taxes)
HDH 01 Rose Handle	Satin Steel	9275	46171598SD02199	2	4 350
HDH 01 Rose Handle	Antique Brass	9276	46171598SD02200	2	4 450
HDH 01 Rose Handle	Matte Black	9277	46171598SD02201	2	4 610
HDH 01 Rose Handle	Matte Black Nickel	9278	46171598SD02202	2	4 610
HDH 01 Rose Handle	PVD Rose Gold	9279	46171598SD02203	2	5 410

HDH 02 (Theme: Euro Modern)



Satin Steel



Antique Brass



Matte Black



Matte Black Nickel



PVD Rose Gold

Product Name	Finish	Product Code	UNSPSC Code	Std. Pkg.	MRP ₹ (Inc. of all taxes)
HDH 02 Rose Handle	Satin Steel	9280	46171598SD02204	2	3 820
HDH 02 Rose Handle	Antique Brass	9281	46171598SD02205	2	3 920
HDH 02 Rose Handle	Matte Black	9282	46171598SD02206	2	4 080
HDH 02 Rose Handle	Matte Black Nickel	9283	46171598SD02207	2	4 080
HDH 02 Rose Handle	PVD Rose Gold	9284	46171598SD02208	2	4 880

Home Décor Handles

HSN code : 83024110

HDH 03

(Theme: Urban Chic)



Product Name	Finish	Product Code	UNSPSC Code	Std. Pkg.	MRP ₹ (Inc. of all taxes)
HDH 03 Rose Handle	Satin Steel	9285	46171598SD02209	2	4 030
HDH 03 Rose Handle	Antique Brass	9286	46171598SD02210	2	4 130
HDH 03 Rose Handle	Matte Black	9287	46171598SD02211	2	4 290
HDH 03 Rose Handle	Matte Black Nickel	9288	46171598SD02212	2	4 290
HDH 03 Rose Handle	PVD Rose Gold	9289	46171598SD02213	2	5 090

HDH 04

(Theme: Urban Chic)



Product Name	Finish	Product Code	UNSPSC Code	Std. Pkg.	MRP ₹ (Inc. of all taxes)
HDH 04 Rose Handle	Satin Steel	9290	46171598SD02214	2	3 820
HDH 04 Rose Handle	Antique Brass	9291	46171598SD02216	2	3 920
HDH 04 Rose Handle	Matte Black	9292	46171598SD02217	2	4 080
HDH 04 Rose Handle	Matte Black Nickel	9293	46171598SD02218	2	4 080
HDH 04 Rose Handle	PVD Rose Gold	9294	46171598SD02219	2	4 880

HDH 05

(Theme: Urban Chic)



Product Name	Finish	Product Code	UNSPSC Code	Std. Pkg.	MRP ₹ (Inc. of all taxes)
HDH 05 Rose Handle	Satin Matte	9295	46171598SD02248	2	3 340
HDH 05 Rose Handle	Matte Antique Brass	9296	46171598SD02249	2	3 450
HDH 05 Rose Handle	Matte Black	9297	46171598SD02250	2	3 600
HDH 05 Rose Handle	Matte Black Nickel	9298	46171598SD02251	2	3 600
HDH 05 Rose Handle	PVD Rose Gold	9299	46171598SD02252	2	4 400

Home Décor Handles

HSN code : 83024110

HDH 06 (Theme: Neo Luxury)



Product Name	Finish	Product Code	UNSPSC Code	Std. Pkg.	MRP ₹ (Inc. of all taxes)
HDH 06 Rose Handle	Antique Brass Walnut	9300	46171598SD02253	2	3 870
HDH 06 Rose Handle	Matte Black Rose	9301	46171598SD02254	2	4 030
HDH 06 Rose Handle	Matte Black Nickel	9302	46171598SD02255	2	4 030
HDH 06 Rose Handle	PVD Rose Gold	9303	46171598SD02256	2	4 820

HDH 07 (Theme: Neo Luxury)



Product Name	Finish	Product Code	UNSPSC Code	Std. Pkg.	MRP ₹ (Inc. of all taxes)
HDH 07 Rose Handle	Antique Brass Walnut	9304	46171598SD02257	2	3 870
HDH 07 Rose Handle	Matte Black Rose	9305	46171598SD02258	2	4 030
HDH 07 Rose Handle	Matte Black Nickel	9306	46171598SD02259	2	4 030
HDH 07 Rose Handle	PVD Rose Gold	9307	46171598SD02260	2	4 820

HDH 08 (Theme: Euro Modern)



Product Name	Finish	Product Code	UNSPSC Code	Std. Pkg.	MRP ₹ (Inc. of all taxes)
HDH 08 Rose Handle	Satin Matte	9308	46171598SD02261	2	4 220
HDH 08 Rose Handle	Matte Antique Brass	9309	46171598SD02262	2	4 320
HDH 08 Rose Handle	Matte Black	9310	46171598SD02263	2	4 480
HDH 08 Rose Handle	Matte Black Nickel	9311	46171598SD02264	2	4 480
HDH 08 Rose Handle	PVD Rose Gold	9312	46171598SD02265	2	5 280

Home Décor Handles

HSN code : 83024110

HDH 09 - Brass (Theme: Urban Chic)



Product Name	Finish	Product Code	UNSPSC Code	Std. Pkg.	MRP ₹ (Inc. of all taxes)
HDH 09 Rose Handle	Satin Matte	9313	46171598SD02266	2	5 670
HDH 09 Rose Handle	Matte Antique Brass	9314	46171598SD02267	2	5 780
HDH 09 Rose Handle	Matte Black	9315	46171598SD02268	2	5 940
HDH 09 Rose Handle	Matte Black Nickel	9316	46171598SD02269	2	5 940
HDH 09 Rose Handle	PVD Rose Gold	9317	46171598SD02270	2	6 730

HDH 10 (Theme: Neo Luxury)



Product Name	Finish	Product Code	UNSPSC Code	Std. Pkg.	MRP ₹ (Inc. of all taxes)
HDH 10 Rose Handle	Matte Antique Brass	9318	46171598SD02271	2	6 890
HDH 10 Rose Handle	Matte Black	9319	46171598SD02272	2	7 050
HDH 10 Rose Handle	Matte Black Nickel	9320	46171598SD02273	2	7 050
HDH 10 Rose Handle	PVD Rose Gold	9321	46171598SD02274	2	7 840

HDH 11 (Theme: Neo Luxury)



Product Name	Finish	Product Code	UNSPSC Code	Std. Pkg.	MRP ₹ (Inc. of all taxes)
HDH 11 Rose Handle	Satin Matte	9322	46171598SD02306	2	5 300
HDH 11 Rose Handle	Antique Brass	9323	46171598SD02307	2	5 410
HDH 11 Rose Handle	Matte Black	9324	46171598SD02308	2	5 570
HDH 11 Rose Handle	PVD Rose Gold	9325	46171598SD02309	2	6 360

Home Décor Handles

HSN code : 83024110

HDH 12 (Theme: Neo Luxury)

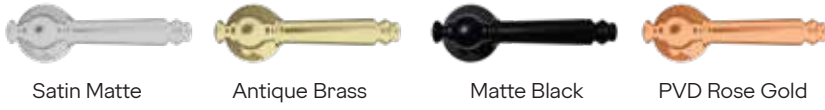

Product Name	Finish	Product Code	UNSPSC Code	Std. Pkg.	MRP ₹ (inc. of all taxes)
HDH 12 Rose Handle	Satin Matte	9326	46171598SD02310	2	5 300
HDH 12 Rose Handle	Antique Brass	9327	46171598SD02311	2	5 410
HDH 12 Rose Handle	Matte Black	9328	46171598SD02312	2	5 570
HDH 12 Rose Handle	PVD Rose Gold	9329	46171598SD02313	2	6 360

HDH 13 (Theme: Neo Luxury)



Product Name	Finish	Product Code	UNSPSC Code	Std. Pkg.	MRP ₹ (inc. of all taxes)
HDH 13 Rose Handle	Satin Matte	9330	46171598SD02314	2	4 770
HDH 13 Rose Handle	Antique Brass	9331	46171598SD02315	2	4 880
HDH 13 Rose Handle	Matte Black	9332	46171598SD02316	2	5 040
HDH 13 Rose Handle	PVD Rose Gold	9333	46171598SD02317	2	5 830

HDH 14 (Theme: Neo Luxury)



Product Name	Finish	Product Code	UNSPSC Code	Std. Pkg.	MRP ₹ (inc. of all taxes)
HDH 14 Rose Handle	Antique Brass Walnut	9338	46171598SD02499	2	3 980
HDH 14 Rose Handle	Matte Black Rose	9339	46171598SD02500	2	4 130
HDH 14 Rose Handle	PVD Rose Gold	9340	46171598SD02501	2	4 930

Home Décor Handles

HSN code : 83024110

HDH 15 (Theme: Urban Chic)



Product Name	Finish	Product Code	UNSPSC Code	Std. Pkg.	MRP ₹ (Inc. of all taxes)
HDH 15 Rose Handle	Satin Steel	9341	46171598SD02567	2	5 300
HDH 15 Rose Handle	Antique Brass	9342	46171598SD02568	2	5 410
HDH 15 Rose Handle	Matte Black	9343	46171598SD02569	2	5 570
HDH 15 Rose Handle	PVD Rose Gold	9344	46171598SD02570	2	6 360

HDH 16 (Theme: Euro Modern)

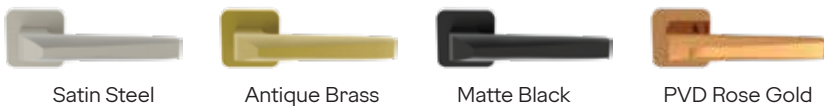

Product Name	Finish	Product Code	UNSPSC Code	Std. Pkg.	MRP ₹ (Inc. of all taxes)
HDH 16 Rose Handle	Satin Steel	9345	46171598SD02571	2	5 300
HDH 16 Rose Handle	Antique Brass	9346	46171598SD02572	2	5 410
HDH 16 Rose Handle	Matte Black	9347	46171598SD02573	2	5 570
HDH 16 Rose Handle	PVD Rose Gold	9348	46171598SD02574	2	6 360

HDH 17 (Theme: Urban Chic)



Product Name	Finish	Product Code	UNSPSC Code	Std. Pkg.	MRP ₹ (Inc. of all taxes)
HDH 17 Rose Handle	Satin Steel	9349	46171598SD02575	2	4 880
HDH 17 Rose Handle	Antique Brass	9351	46171598SD02576	2	4 980
HDH 17 Rose Handle	Matte Black	9352	46171598SD02577	2	5 140
HDH 17 Rose Handle	PVD Rose Gold	9354	46171598SD02578	2	5 940

Home Décor Handles

HSN code : 83024110

HDH 18 (Theme: Smart Ethnic)

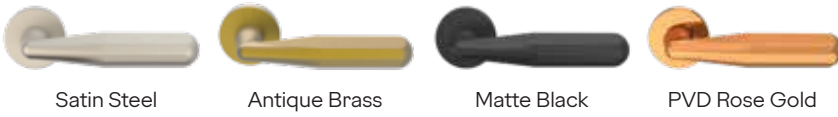

Product Name	Finish	Product Code	UNSPSC Code	Std. Pkg.	MRP ₹ (Inc. of all taxes)
HDH 18 Rose Handle	Satin Steel	9355	46171598SD02579	2	5 300
HDH 18 Rose Handle	Antique Brass	9356	46171598SD02580	2	5 410
HDH 18 Rose Handle	Matte Black	9357	46171598SD02581	2	5 570
HDH 18 Rose Handle	PVD Rose Gold	9358	46171598SD02582	2	6 360

HDH 19 (Theme: Neo Luxury)



Product Name	Finish	Product Code	UNSPSC Code	Std. Pkg.	MRP ₹ (Inc. of all taxes)
HDH 19 Rose Handle	Antique Brass Walnut	9359	46171598SD02583	2	4 130
HDH 19 Rose Handle	Matte Black Rose	9360	46171598SD02584	2	4 290
HDH 19 Rose Handle	PVD Rose Gold	9361	46171598SD02585	2	5 190

HDH 20 (Theme: Neo Luxury)



Product Name	Finish	Product Code	UNSPSC Code	Std. Pkg.	MRP ₹ (Inc. of all taxes)
HDH 20 Rose Handle	Satin Steel	9445	46171598SD02895	2	5 830
HDH 20 Rose Handle	Antique Brass Walnut	9446	46171598SD02896	2	5 940
HDH 20 Rose Handle	Matte Black Rose	9447	46171598SD02897	2	6 100
HDH 20 Rose Handle	PVD Rose Gold	9448	46171598SD02898	2	6 890

Home Décor Handles

HSN code : 83024110

HDH 21 (Theme: Neo Luxury)



Product Name	Finish	Product Code	UNSPSC Code	Std. Pkg.	MRP ₹ (Inc. of all taxes)
HDH 21 Rose Handle	Satin Steel	9449	46171598SD02899	2	5 190
HDH 21 Rose Handle	Antique Brass Walnut	9450	46171598SD02900	2	5 300
HDH 21 Rose Handle	Matte Black Rose	9451	46171598SD02901	2	5 460
HDH 21 Rose Handle	PVD Rose Gold	9452	46171598SD02902	2	6 250

HDH 22 (Theme: Euro Modern)



Product Name	Finish	Product Code	UNSPSC Code	Std. Pkg.	MRP ₹ (Inc. of all taxes)
HDH 22 Rose Handle	Satin Steel	9453	46171598SD02903	2	5 510
HDH 22 Rose Handle	Antique Brass Walnut	9454	46171598SD02904	2	5 620
HDH 22 Rose Handle	Matte Black Rose	9455	46171598SD02905	2	5 780
HDH 22 Rose Handle	PVD Rose Gold	9456	46171598SD02906	2	6 570

HDH 23 (Theme: Urban Chic)



Product Name	Finish	Product Code	UNSPSC Code	Std. Pkg.	MRP ₹ (Inc. of all taxes)
HDH 23 Rose Handle	Satin Steel	9457	46171598SD02907	2	5 190
HDH 23 Rose Handle	Antique Brass Walnut	9458	46171598SD02908	2	5 300
HDH 23 Rose Handle	Matte Black Rose	9459	46171598SD02909	2	5 460
HDH 23 Rose Handle	PVD Rose Gold	9460	46171598SD02910	2	6 250

Popular Home Décor Handles

HSN code : 83024110

NEH 19



Satin Steel Antique Brass Matte Black Rose Black Antique Copper Matte Black Nickel

Product Name	Finish	Product Code	UNSPSC Code	Std. Pkg.	MRP ₹ (Inc. of all taxes)
NEH 19 Rose Handle	Satin Steel	2665	46171598SD01867	4	2 080
NEH 19 Rose Handle	Antique Brass	2958	46171598SD01883	4	2 130
NEH 19 Rose Handle	Matte Black Rose	3195	46171598SD02131	4	2 250
NEH 19 Rose Handle	Black Antique Copper	3218	46171598SD01936	4	2 250
NEH 19 Rose Handle	Matte Black Nickel	3255	46171598SD01900	4	2 250

NEH 20



Satin Steel Antique Brass Matte Black Antique Copper Matte Black Nickel

Product Name	Finish	Product Code	UNSPSC Code	Std. Pkg.	MRP ₹ (Inc. of all taxes)
NEH 20 Rose Handle	Satin Steel	2950	46171598SD01875	4	2 080
NEH 20 Rose Handle	Antique Brass	3137	46171598SD01891	4	2 130
NEH 20 Rose Handle	Matte Black	3212	46171598SD01930	4	2 250
NEH 20 Rose Handle	Antique Copper	3224	46171598SD01942	4	2 250
NEH 20 Rose Handle	Matte Black Nickel	3326	46171598SD01906	4	2 250

NEH 21



Satin Steel Antique Brass Matte Black Rose Black Antique Copper

Product Name	Finish	Product Code	UNSPSC Code	Std. Pkg.	MRP ₹ (Inc. of all taxes)
NEH 21 Rose Handle	Satin Steel	3533	46171598SD02523	4	1 925
NEH 21 Rose Handle	Antique Brass	3543	46171598SD02529	4	1 975
NEH 21 Rose Handle	Matte Black Rose	3551	46171598SD02534	4	2 075
NEH 21 Rose Handle	Black Antique Copper	3563	46171598SD02541	4	2 075

Popular Home Décor Handles

HSN code : 83024110

NEH 22



Satin Steel



Antique Brass



Matte Black Rose



Black Antique Copper

Product Name	Finish	Product Code	UNSPSC Code	Std. Pkg.	MRP ₹ (Inc. of all taxes)
NEH 22 Rose Handle	Satin Steel	3715	46171598SD02547	4	1925
NEH 22 Rose Handle	Antique Brass	3729	46171598SD02554	4	1975
NEH 22 Rose Handle	Matte Black Rose	3769	46171598SD02560	4	2 075
NEH 22 Rose Handle	Black Antique Copper	3794	46171598SD02566	4	2 075

Gloria



Satin Steel



Antique Brass



Matte Black Rose



Black Antique Copper

Product Name	Finish	Product Code	UNSPSC Code	Std. Pkg.	MRP ₹ (Inc. of all taxes)
Gloria Rose Handle	Satin Steel	8222	46171598SD00301	4	2 640
Gloria Rose Handle	Antique Brass	7355	46171598SD00782	4	2 690
Gloria Rose Handle	Matte Black Rose	3315	46171598SD02137	4	2 810

NEH 06



Satin Steel



Matte Black Rose



Matte Black Nickel

Product Name	Finish	Product Code	UNSPSC Code	Std. Pkg.	MRP ₹ (Inc. of all taxes)
NEH 06 Rose Handle	Satin Steel	7119	46171598SD00506	4	2 770
NEH 06 Rose Handle	Matte Black Rose	3746	46171598SD02144	4	2 810
NEH 06 Rose Handle	Matte Black Nickel	3740	46171598SD01918	4	2 810

Popular Home Décor Handles

HSN code : 83024110

NEH 17



Satin Steel



Antique Brass

Product Name	Finish	Product Code	UNSPSC Code	Std. Pkg.	MRP ₹ (Inc. of all taxes)
NEH 17 Rose Handle	Satin Steel	2479	46171598SD01691	4	1880
NEH 17 Rose Handle	Antique Brass	3047	46171598SD01817	4	2 050

NEH 07



Satin Steel

Product Name	Finish	Product Code	UNSPSC Code	Std. Pkg.	MRP ₹ (Inc. of all taxes)
NEH 07 Rose Handle	Satin Steel	6759	46171598SD00512	4	2 410

NEH 16



Satin Steel

Product Name	Finish	Product Code	UNSPSC Code	Std. Pkg.	MRP ₹ (Inc. of all taxes)
NEH 16 Rose Handle	Satin Steel	5994	46171598SD00910	4	2 020

NEH 15



Satin Steel

Product Name	Finish	Product Code	UNSPSC Code	Std. Pkg.	MRP ₹ (Inc. of all taxes)
NEH 15 Rose Handle	Satin Steel	5988	46171598SD00912	4	2 020

Home Décor Pull Handles

HSN code : 83024110

Anoushka



Product Name	Finish	Product Code	UNSPSC Code	Std. Pkg.	MRP ₹ (Inc. of all taxes)
Anoushka Pull Handle 250 mm	Brass	9135	46171598SD00325	6	1390
Anoushka Pull Handle 250 mm	Satin Steel	9136	46171598SD00324	6	1410
Anoushka Mini Pull Handle 200 mm	Satin Steel	6662	46171598SD00531	6	1300
Anoushka Pull Handle 250 mm	Antique Brass	8646	46171598SD02594	6	1350
Anoushka Mini Pull Handle 200 mm	Antique Brass	8647	46171598SD02595	6	1240
Anoushka Pull Handle 250 mm	Matte Black	8648	46171598SD02596	6	1350
Anoushka Mini Pull Handle 200 mm	Matte Black	8649	46171598SD02597	6	1240
Anoushka Pull Handle 250 mm	Matte Black Nickel	8650	46171598SD02598	6	1350
Anoushka Mini Pull Handle 200 mm	Matte Black Nickel	8651	46171598SD02599	6	1240
Anoushka Pull Handle 250 mm	Rose Gold	8652	46171598SD02600	6	1350
Anoushka Mini Pull Handle 200 mm	Rose Gold	8653	46171598SD02601	6	1240

Tibo



Product Name	Finish	Product Code	UNSPSC Code	Std. Pkg.	MRP ₹ (Inc. of all taxes)
Tibo Pull Handle 300 mm	Antique Brass	6667	46171598SD00635	4	2340
Tibo Pull Handle 240 mm	Antique Brass	6669	46171598SD00637	4	2130
Tibo Pull Handle 240 mm	Satin Steel	6670	46171598SD00638	4	1940
Tibo Pull Handle 300 mm	Matte Black	8654	46171598SD02602	4	2230
Tibo Pull Handle 240 mm	Matte Black	8655	46171598SD02603	4	2020
Tibo Pull Handle 300 mm	Matte Black Nickel	8656	46171598SD02604	4	2230
Tibo Pull Handle 240 mm	Matte Black Nickel	8657	46171598SD02605	4	2020
Tibo Pull Handle 300 mm	Rose Gold	8658	46171598SD02606	4	2230
Tibo Pull Handle 240 mm	Rose Gold	8659	46171598SD02607	4	2020

Home Décor Pull Handles

HSN code : 83024110

Marin



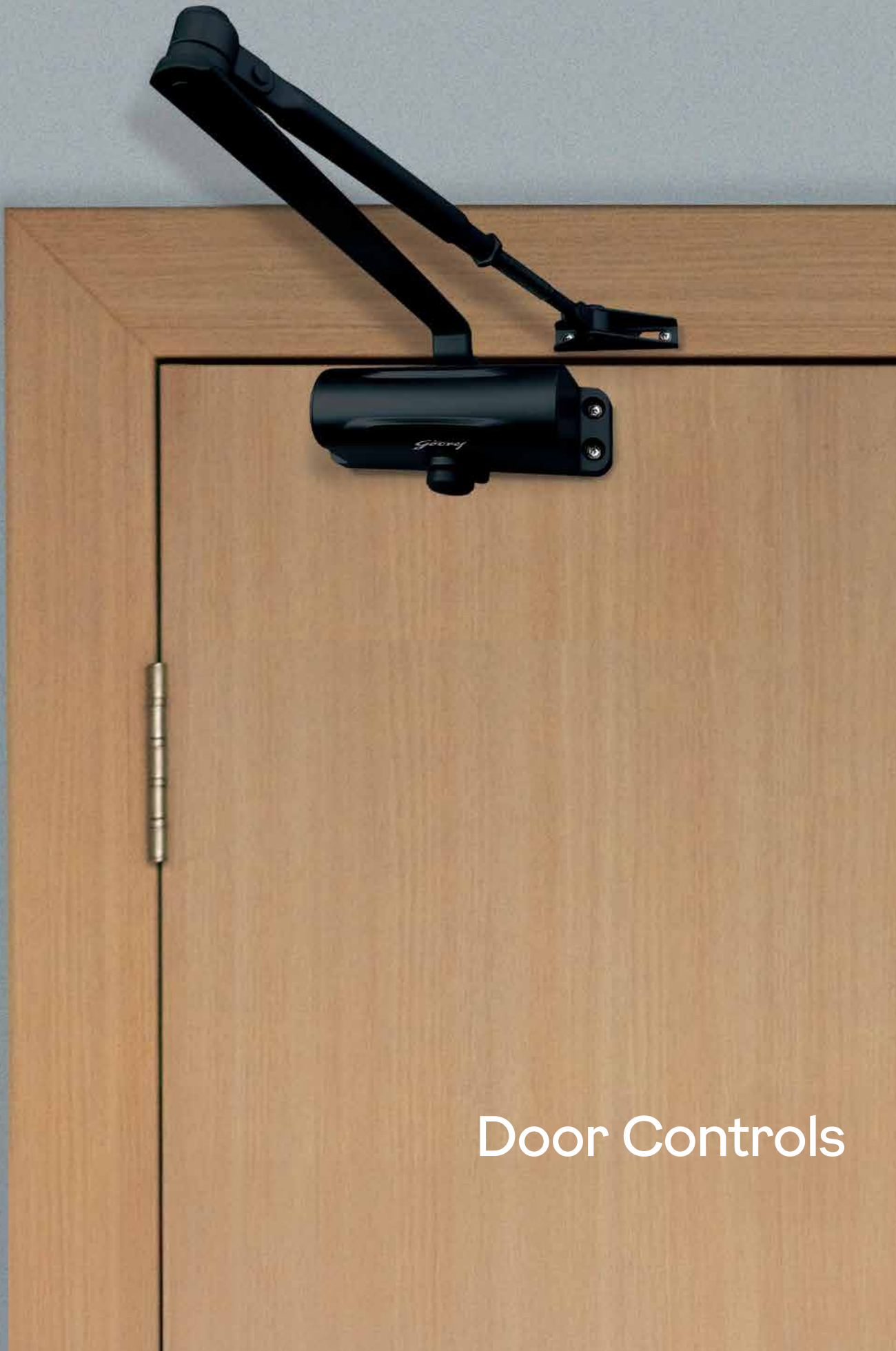

Antique Brass Satin Steel Antique Brass Satin Steel Matte Black Matte Black Nickel Rose Gold Rose Gold Matte Black Matte Black Nickel

Product Name	Finish	Product Code	UNSPSC Code	Std. Pkg.	MRP ₹ (Inc. of all taxes)
Marin Pull Handle 240 mm	Antique Brass	4920	46171598SD01220	4	1640
Marin Pull Handle 240 mm	Satin Steel	4921	46171598SD01221	4	1590
Marin Mini Pull Handle 200 mm	Antique Brass	4926	46171598SD01222	4	1530
Marin Mini Pull Handle 200 mm	Satin Steel	4925	46171598SD01223	4	1480
Marin Pull Handle 240 mm	Matte Black	8660	46171598SD02608	4	1570
Marin Mini Pull Handle 200 mm	Matte Black	8661	46171598SD02609	4	1450
Marin Pull Handle 240 mm	Matte Black Nickel	8662	46171598SD02610	4	1570
Marin Mini Pull Handle 200 mm	Matte Black Nickel	8663	46171598SD02611	4	1450
Marin Pull Handle 240 mm	Rose Gold	8664	46171598SD02612	4	1570
Marin Mini Pull Handle 200 mm	Rose Gold	8665	46171598SD02613	4	1450



Door Controls

Surface Mounted Door Closer

	Product Name	Finish	Capacity (kg)	Power Size	Max. Door Width (mm)	Product Code	UNSPSC Code	Std. Pkg.	MRP ₹ (Inc. of all taxes)
	Cerus Universal Door Closer - 85 Kg	Silver	85	3	1000	5285	30171514SD00341	4	2 120
	Door Closer Hercules - 60 kg	Silver	60	3	950	5959	30171514SD00052	4	1840
	Hercules Incrust Door Closer - 60 kg	Matte Black	60	3	950	5949	30171514SD00300	4	1940
	Hercules Incrust Door Closer - 60 kg	Gold	60	3	950	5950	30171514SD00299	4	1940



Door Fittings



SS Plain Joint Hinges

Product Name	Finish	Size (mm)	Size (cm)	Size (inch)	Product Code	UNSPSC Code	Std. Pkg.	MRP ₹ (Inc. of all taxes)
Door Hinge Plain Joint (3 x 16)	Stainless Steel	75 x 47 x 1.7	7.5 x 4.7 x 0.17	3 x 1.9 x 0.1	4360	31162403SD00241	360	55
Door Hinge Plain Joint (3 x 14)	Stainless Steel	75 x 48 x 1.9	7.5 x 4.8 x 0.19	3 x 1.9 x 0.1	4361	31162403SD00242	360	72
Door Hinge Plain Joint (4 x 14)	Stainless Steel	100 x 58 x 1.9	10 x 5.8 x 0.19	3.9 x 2.3 x 0.1	4362	31162403SD00243	200	114
Door Hinge Plain Joint (5 x 14)	Stainless Steel	125 x 64 x 1.9	12.5 x 6.4 x 0.19	4.9 x 2.5 x 0.1	4363	31162403SD00244	160	146
Door Hinge Plain Joint (3 x 12)	Stainless Steel	75 x 50 x 2.5	7.5 x 5 x 0.25	3 x 2 x 0.1	4364	31162403SD00245	360	94
Door Hinge Plain Joint (4 x 12)	Stainless Steel	100 x 60 x 2.5	10 x 6 x 0.25	3.9 x 2.4 x 0.1	4365	31162403SD00246	200	140
Door Hinge Plain Joint (5 x 12)	Stainless Steel	125 x 67 x 2.5	12.5 x 6.7 x 0.25	4.9 x 2.6 x 0.1	4366	31162403SD00247	160	187
Door Hinge Plain Joint (6 x 12)	Stainless Steel	150 x 76 x 2.5	15 x 7.6 x 0.25	5.9 x 3 x 0.1	4367	31162403SD00248	96	250



SS Cut Hinges

Product Name	Finish	Size (mm)	Size (cm)	Size (inch)	Product Code	UNSPSC Code	Std. Pkg.	MRP ₹ (Inc. of all taxes)
Door Hinge Cut Hinge (3 x 1/2 x 3/4)	Stainless Steel	75 x 13 x 19	7.5 x 1.3 x 1.9	3 x 0.5 x 0.7	2561	31162403SD00335	480	56
Door Hinge Cut Hinge (3 x 3/8 x 1)	Stainless Steel	75 x 10 x 27	7.5 x 1 x 2.7	3 x 0.4 x 1.1	2570	31162403SD00340	480	66



SS Ball Bearing Hinges

Product Name	Finish	Size (mm)	Size (cm)	Size (inch)	Product Code	UNSPSC Code	Std. Pkg.	MRP ₹ (Inc. of all taxes)
Door Hinge 2 Ball Bearing (5 x 10)	SS 304	125 x 75 x 3	12.5 x 7.5 x 0.3	4.9 x 3 x 0.1	2702	31162403SD00309	100	442
Door Hinge 2 Ball Bearing (4 x 10)	SS 304	100 x 75 x 3	10 x 7.5 x 0.3	3.9 x 3 x 0.1	2703	31162403SD00310	100	364
Door Hinge 2 Ball Bearing (5 x 12)	SS 304	125 x 75 x 2.5	12.5 x 7.5 x 0.25	4.9 x 3 x 0.1	2705	31162403SD00312	100	421
Door Hinge 2 Ball Bearing (4 x 10)	SS 304	100 x 75 x 2.5	10 x 7.5 x 0.25	3.9 x 3 x 0.1	2706	31162403SD00313	100	343



SS 304 Plain Joint Hinges

Product Name	Finish	Size (mm)	Size (cm)	Size (inch)	Product Code	UNSPSC Code	Std. Pkg.	MRP ₹ (Inc. of all taxes)
Door Hinge Plain Joint (5 x 10)	SS 304	125 x 75 x 3	12.5 x 7.5 x 0.3	4.9 x 3 x 0.1	2708	31162403SD00316	100	400
Door Hinge Plain Joint (4 x 10)	SS 304	100 x 75 x 3	10 x 7.5 x 0.3	3.9 x 3 x 0.1	2709	31162403SD00315	100	348
Door Hinge Plain Joint (5 x 12)	SS 304	125 x 75 x 2.5	12.5 x 7.5 x 0.25	4.9 x 3 x 0.1	2711	31162403SD00318	100	385



Incrust Plain Joint Hinges

Product Name	Finish	Size (mm)	Size (cm)	Size (inch)	Product Code	UNSPSC Code	Std. Pkg.	MRP ₹ (Inc. of all taxes)
Door Hinge Plain Joint (3 x 16)	Antique Brass	75 x 47 x 1.7	7.5 x 4.7 x 0.17	3 x 1.9 x 0.1	9397	31162403SD00528	360	78
Door Hinge Plain Joint (3 x 14)	Antique Brass	75 x 48 x 1.9	7.5 x 4.8 x 0.19	3 x 1.9 x 0.1	9398	31162403SD00529	360	84
Door Hinge Plain Joint (4 x 14)	Antique Brass	100 x 58 x 1.9	10 x 5.8 x 0.19	3.9 x 2.3 x 0.1	9399	31162403SD00530	200	126
Door Hinge Plain Joint (5 x 14)	Antique Brass	125 x 64 x 1.9	12.5 x 6.4 x 0.19	4.9 x 2.5 x 0.1	9400	31162403SD00532	160	160
Door Hinge Plain Joint (3 x 12)	Antique Brass	75 x 50 x 2.5	7.5 x 5 x 0.25	3 x 2 x 0.1	9401	31162403SD00533	360	97
Door Hinge Plain Joint (4 x 12)	Antique Brass	100 x 60 x 2.5	10 x 6 x 0.25	3.9 x 2.4 x 0.1	9402	31162403SD00534	200	140
Door Hinge Plain Joint (5 x 12)	Antique Brass	125 x 67 x 2.5	12.5 x 6.7 x 0.25	4.9 x 2.6 x 0.1	9403	31162403SD00535	160	195
Door Hinge Plain Joint (6 x 12)	Antique Brass	150 x 76 x 2.5	15 x 7.6 x 0.25	5.9 x 3 x 0.1	9404	31162403SD00536	100	240
Door Hinge 2 Ball Bearing (5 x 10)	Antique Brass	125 x 75 x 3	12.5 x 7.5 x 0.3	4.9 x 3 x 0.1	9407	31162403SD00539	100	425
Door Hinge 2 Ball Bearing (4 x 10)	Antique Brass	100 x 75 x 3	10 x 7.5 x 0.3	3.9 x 3 x 0.1	9408	31162403SD00540	100	350
Door Hinge 2 Ball Bearing (5 x 12)	Antique Brass	125 x 75 x 2.5	12.5 x 7.5 x 0.25	4.9 x 3 x 0.1	9410	31162403SD00541	100	405
Door Hinge 2 Ball Bearing (4 x 10)	Antique Brass	100 x 75 x 2.5	10 x 7.5 x 0.25	3.9 x 3 x 0.1	9411	31162403SD00542	100	330



Incrust Plain Joint Hinges

Product Name	Finish	Size (mm)	Size (cm)	Size (inch)	Product Code	UNSPSC Code	Std. Pkg.	MRP ₹ (Inc. of all taxes)
Door Hinge Plain Joint (3 x 16)	Matte Black	75 x 47 x 1.7	7.5 x 4.7 x 0.17	3 x 1.9 x 0.1	9417	31162403SD00546	360	78
Door Hinge Plain Joint (3 x 14)	Matte Black	75 x 48 x 1.9	7.5 x 4.8 x 0.19	3 x 1.9 x 0.1	9421	31162403SD00547	360	84
Door Hinge Plain Joint (4 x 14)	Matte Black	100 x 58 x 1.9	10 x 5.8 x 0.19	3.9 x 2.3 x 0.1	9422	31162403SD00548	200	126
Door Hinge Plain Joint (5 x 14)	Matte Black	125 x 64 x 1.9	12.5 x 6.4 x 0.19	4.9 x 2.5 x 0.1	9423	31162403SD00549	160	160
Door Hinge Plain Joint (3 x 12)	Matte Black	75 x 50 x 2.5	7.5 x 5 x 0.25	3 x 2 x 0.1	9425	31162403SD00550	360	98
Door Hinge Plain Joint (4 x 12)	Matte Black	100 x 60 x 2.5	10 x 6 x 0.25	3.9 x 2.4 x 0.1	9426	31162403SD00551	200	140
Door Hinge Plain Joint (5 x 12)	Matte Black	125 x 67 x 2.5	12.5 x 6.7 x 0.25	4.9 x 2.6 x 0.1	9427	31162403SD00552	160	195
Door Hinge Plain Joint (6 x 12)	Matte Black	150 x 76 x 2.5	15 x 7.6 x 0.25	5.9 x 3 x 0.1	9428	31162403SD00553	100	240
Door Hinge 2 Ball Bearing (5 x 10)	Matte Black	125 x 75 x 3	12.5 x 7.5 x 0.3	4.9 x 3 x 0.1	9431	31162403SD00556	100	425
Door Hinge 2 Ball Bearing (4 x 10)	Matte Black	100 x 75 x 3	10 x 7.5 x 0.3	3.9 x 3 x 0.1	9432	31162403SD00557	100	350
Door Hinge 2 Ball Bearing (5 x 12)	Matte Black	125 x 75 x 2.5	12.5 x 7.5 x 0.25	4.9 x 3 x 0.1	9433	31162403SD00558	100	405
Door Hinge 2 Ball Bearing (4 x 10)	Matte Black	100 x 75 x 2.5	10 x 7.5 x 0.25	3.9 x 3 x 0.1	9434	31162403SD00559	100	330



Aldrops

Product Name	Finish	Size (mm)	Size (cm)	Size (inch)	Product Code	UNSPSC Code	Std. Pkg.	MRP ₹ (Inc. of all taxes)
Aldrop SS	Stainless Steel	16 x 250	1.6 x 25	10	2282	31161606SD00183	8	640
Aldrop SS	Stainless Steel	14 x 250	1.4 x 25	10	2283	31161606SD00184	8	570



Inner Aldrops

Product Name	Finish	Size (mm)	Size (cm)	Size (inch)	Product Code	UNSPSC Code	Std. Pkg.	MRP ₹ (Inc. of all taxes)
Inner Aldrop SS	Stainless Steel	12 x 200	1.2 x 20	8	2284	31161606SD00185	8	410

Door fittings

HSN code : 83024110



Aldrops - Brass

Product Name	Finish	Size (mm)	Size (cm)	Size (inch)	Product Code	UNSPSC Code	Std. Pkg.	MRP ₹ (Inc. of all taxes)
Aldrop Brass	Stainless Steel	14 x 250	1.4 x 25	10	2280	31161606SD00181	8	2 230
Aldrop Brass	Stainless Steel	12 x 200	1.2 x 20	8	2281	31161606SD00182	8	1 350



Aldrops

Product Name	Finish	Size (mm)	Size (cm)	Size (inch)	Product Code	UNSPSC Code	Std. Pkg.	MRP ₹ (Inc. of all taxes)
Aldrop SS	Matte Black	16 x 250	1.6 x 25	10	9438	31161606SD00279	8	660
Aldrop SS	Matte Black	14 x 250	1.4 x 25	10	9439	31161606SD00280	8	620



Inner Aldrops

Product Name	Finish	Size (mm)	Size (cm)	Size (inch)	Product Code	UNSPSC Code	Std. Pkg.	MRP ₹ (Inc. of all taxes)
Inner Aldrop SS	Matt Black	14 x 200	1.4 x 20	8	9440	31161606SD00281	8	445



Aldrops

Product Name	Finish	Size (mm)	Size (cm)	Size (inch)	Product Code	UNSPSC Code	Std. Pkg.	MRP ₹ (Inc. of all taxes)
Aldrop SS	Antique Brass	16 x 250	1.6 x 25	10	9441	31161606SD00282	8	660
Aldrop SS	Antique Brass	14 x 250	1.4 x 25	10	9442	31161606SD00283	8	620



Inner Aldrops

Product Name	Finish	Size (mm)	Size (cm)	Size (inch)	Product Code	UNSPSC Code	Std. Pkg.	MRP ₹ (Inc. of all taxes)
Inner Aldrop SS	Antique Brass	14 x 200	1.4 x 20	8	9443	31161606SD00284	8	445



Door Stopper

Product Name	Finish	Size (mm)	Size (cm)	Size (inch)	Product Code	UNSPSC Code	Std. Pkg.	MRP ₹ (Inc. of all taxes)
Door Stopper	Satin Steel	242 x 174 x 115	24.2 x 17.4 x 11.5	9.6 x 6.9 x 4.6	9467	31162804SD00081	40	141
Door Stopper	Antique Brass	242 x 174 x 115	24.2 x 17.4 x 11.5	9.6 x 6.9 x 4.6	9469	31162804SD00075	40	170
Door Stopper	Matte Black	242 x 174 x 115	24.2 x 17.4 x 11.5	9.6 x 6.9 x 4.6	9470	31162804SD00076	40	170



Tower Bolt - Regular

Product Name	Finish	Size (mm)	Size (cm)	Size (inch)	Product Code	UNSPSC Code	Std. Pkg.	MRP ₹ (Inc. of all taxes)
Tower Bolt Regular	Stainless Steel	10 x 100	1 x 10	4	3260	31161606SD00139	40	116
Tower Bolt Regular	Stainless Steel	10 x 150	1 x 15	6	3261	31161606SD00140	40	152
Tower Bolt Regular	Stainless Steel	10 x 200	1 x 20	8	3262	31161606SD00141	40	210
Tower Bolt Regular	Stainless Steel	10 x 250	1 x 25	10	3263	31161606SD00142	40	252
Tower Bolt Regular	Stainless Steel	10 x 300	1 x 30	12	3264	31161606SD00143	40	299



Tower Bolt - Designer

Product Name	Finish	Size (mm)	Size (cm)	Size (inch)	Product Code	UNSPSC Code	Std. Pkg.	MRP ₹ (Inc. of all taxes)
Tower Bolt Designer	Aluminium	10 x 100	1x10	4	2730	31161606SD00148	40	168
Tower Bolt Designer	Aluminium	10 x 150	1x15	6	2731	31161606SD00149	40	231
Tower Bolt Designer	Aluminium	10 x 200	1x20	8	2732	31161606SD00150	40	299
Tower Bolt Designer	Aluminium	10 x 250	1x25	10	2733	31161606SD00151	40	368
Tower Bolt Designer	Aluminium	10 x 300	1x30	12	2734	31161606SD00152	20	436
Tower Bolt Designer	Aluminium	10 x 450	1x45	18	2735	31161606SD00153	20	662
Tower Bolt Designer	Aluminium	10 x 600	1x60	24	2736	31161606SD00154	20	882



Tower Bolt - Designer

Product Name	Finish	Size (mm)	Size (cm)	Size (inch)	Product Code	UNSPSC Code	Std. Pkg.	MRP ₹ (Inc. of all taxes)
Tower Bolt Designer	Antique Brass	10 x 100	1 x 10	4	2720	31161606SD00193	40	189
Tower Bolt Designer	Antique Brass	10 x 150	1 x 15	6	2721	31161606SD00192	40	263
Tower Bolt Designer	Antique Brass	10 x 200	1 x 20	8	2722	31161606SD00191	40	315
Tower Bolt Designer	Antique Brass	10 x 250	1 x 25	10	2723	31161606SD00190	40	383
Tower Bolt Designer	Antique Brass	10 x 300	1 x 30	12	2724	31161606SD00189	20	452
Tower Bolt Designer	Antique Brass	10 x 450	1 x 45	18	2725	31161606SD00188	20	646
Tower Bolt Designer	Antique Brass	10 x 600	1 x 60	24	2726	31161606SD00187	20	845



Tower Bolt - Designer

Product Name	Finish	Size (mm)	Size (cm)	Size (inch)	Product Code	UNSPSC Code	Std. Pkg.	MRP ₹ (Inc. of all taxes)
Tower Bolt Designer	Matte Black	10 x 100	1 x 10	4	9363	31161606SD00268	40	197
Tower Bolt Designer	Matte Black	10 x 150	1 x 15	6	9364	31161606SD00273	40	265
Tower Bolt Designer	Matte Black	10 x 200	1 x 20	8	9365	31161606SD00274	40	325
Tower Bolt Designer	Matte Black	10 x 250	1 x 25	10	9366	31161606SD00275	40	395
Tower Bolt Designer	Matte Black	10 x 300	1 x 30	12	9367	31161606SD00276	20	460
Tower Bolt Designer	Matte Black	10 x 450	1 x 45	18	9369	31161606SD00277	20	670
Tower Bolt Designer	Matte Black	10 x 600	1 x 60	24	9374	31161606SD00278	20	870



Wardrobe Fittings

Wardrobe fittings



HIKIDO Inline

HSN code : 83024200

Product Name	Finish	Size (mm)	Size (mtr)	Size (ft)	Product Code	UNSPSC Code	Std. Pkg.	MRP ₹ (Inc. of all taxes)
HIKIDO Inline - 1750 mm	Aluminium	1750	1.75	5.7	3860	30161800SD00001	1	89 820
HIKIDO Inline - 1950 mm	Aluminium	1950	1.95	6.4	3861	30161800SD00002	1	93 040
HIKIDO Inline - 2150 mm	Aluminium	2150	2.15	7	3862	30161800SD00003	1	99 450
HIKIDO Inline - 2350 mm	Aluminium	2350	2.35	7.8	3863	30161800SD00004	1	101 900
HIKIDO Inline - 2950 mm	Aluminium	2950	2.95	9.6	3864	30161800SD00005	1	115 800



HIKIDO Topper (Rollers & Dampers)

HSN code : 83024200

Product Name	Finish	Product Code	UNSPSC Code	Std. Pkg.	MRP ₹ (Inc. of all taxes)
HIKIDO Topper - 2 Door 80 Kg Soft Close (Rollers + Dampers Set)	Anthracite	3865	30161800SD00006	4	9 710
HIKIDO Topper - 3 Door 80 Kg Soft Close (Rollers + Dampers Set)	Anthracite	3866	30161800SD00007	4	12 220

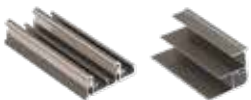

HIKIDO Topper Track (Top & Bottom)

HSN code : 76042990

Product Name	Finish	Size (mm)	Size (mtr)	Size (ft)	Product Code	UNSPSC Code	Std. Pkg.	MRP ₹ (Inc. of all taxes)
HIKIDO Topper - Surface Mounted Aluminium Track 2.44 m (Top & Bottom)	Anthracite	2440	2.44	8	3867	30161800SD00008	4	4 810
HIKIDO Topper - Surface Mounted Aluminium Track 3.66 m (Top & Bottom)	Anthracite	3660	3.66	12	3868	30161800SD00009	4	7 610



HIKIDO Inset Rollers & Dampers

Product Name	Finish	Product Code	UNSPSC Code	Std. Pkg.	MRP ₹ (Inc. of all taxes)
HIKIDO Inset - 2 Doors 50 Kg Soft Close (Rollers + Dampers Set)	Aluminium	3869	30161800SD00010	4	3 480
HIKIDO Inset - 3 Doors 50 Kg Soft Close (Rollers + Dampers Set)	Aluminium	3870	30161800SD00011	4	4 640

Wardrobe fittings



HIKIDO Inset Track - Recess

HSN code : 76042990

Product Name	Finish	Size (mm)	Size (mtr)	Size (ft)	Product Code	UNSPSC Code	Std. Pkg.	MRP ₹ (Inc. of all taxes)
HIKIDO Inset - Recess Mounted Aluminium Track 2.44 m (Top & Bottom)	Aluminium	2440	2.44	8	3871	30161800SD00012	4	2 700
HIKIDO Inset - Recess Mounted Aluminium Track 3.66 m (Top & Bottom)	Aluminium	3660	3.66	12	3872	30161800SD00013	4	4 220

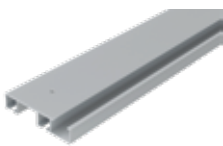

HIKIDO Inset Track - Surface Mounted

HSN code : 76042990

Product Name	Finish	Size (mm)	Size (mtr)	Size (ft)	Product Code	UNSPSC Code	Std. Pkg.	MRP ₹ (Inc. of all taxes)
HIKIDO Inset - Surface Mounted Aluminium Track 2.44 m (Top & Bottom)	Aluminium	2440	2.44	8	3858	30161800SD00016	4	3 230
HIKIDO Inset - Surface Mounted Aluminium Track 3.66 m (Top & Bottom)	Aluminium	3660	3.66	12	3859	30161800SD00017	4	4 850

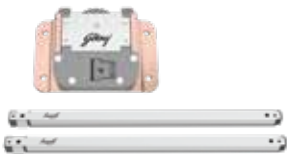

HIKIDO Cabinet Rollers & Dampers

HSN code : 83024200

Product Name	Finish	Product Code	UNSPSC Code	Std. Pkg.	MRP ₹ (Inc. of all taxes)
HIKIDO Cabinet: 1 Door 15 Kg Soft Close (Rollers + Dampers Set)	Aluminium	3873	30161800SD00014	4	2 670



HIKIDO Cabinet Track

HSN code : 76042990

Product Name	Finish	Size (mm)	Size (mtr)	Size (ft)	Product Code	UNSPSC Code	Std. Pkg.	MRP ₹ (Inc. of all taxes)
HIKIDO Cabinet: Surface Mounted Aluminium Track 2.44 m (Top & Bottom)	Aluminium	2440	2.44	8	3874	30161800SD00015	4	1 580



Bed Fittings

Bed fittings



Neulift Bed Arms

HSN code : 83024200

Product Name	Finish	Size (mm)	Size (cm)	Size (inch)	Product Code	UNSPSC Code	Std. Pkg.	MRP ₹ (Inc. of all taxes)
Neulift Normal Arm - 500 mm	Anthracite	500	50	20	2237	56101590SD00001	1	1 850
Neulift Regular Bed Arm -1100 mm	Anthracite	1100	110	43	2432	56101590SD00028	1	2 450
Neulift Extended Arm - 1500 mm	Anthracite	1500	150	60	2238	56101590SD00002	1	2 870
Neulift Heavy Duty Extended Arm - 1500 mm	Anthracite	1500	150	60	2239	56101590SD00003	1	3 680
Neulift Normal Arm - 500 mm	Anthracite	500	50	20	9589	56101590SD00032	1	1 850
Neulift Regular Bed Arm -1100 mm	Anthracite	1100	110	43	9592	56101590SD00035	1	2 450
Neulift Extended Arm - 1500 mm	Anthracite	1500	150	60	9590	56101590SD00033	1	2 870
Neulift Heavy Duty Extended Arm - 1500 mm	Anthracite	1500	150	60	9591	56101590SD00034	1	3 680

Bed Fittings



Neulift Flat Bed



Neulift Digital Bed



Neulift Vertical Murphy Bed



Neulift Horizontal Murphy Bed



Neulift Murphy Bed Folding Leg

Product Name	Product Code	UNSPSC Code	Std. Pkg.	MRP ₹ (Inc. of all taxes)
Neulift Vertical Murphy Bed	2441	56101590SD00025	1	3 560
Neulift Horizontal Murphy Bed	2442	56101590SD00026	1	3 950
Neulift Murphy Bed Folding Leg	2443	56101590SD00027	10	360
Neulift Flat Bed	2424	56101590SD00023	1	8 160
Neulift Digital Bed	2425	56101590SD00024	1	18 850



Neulift Bed Frames

HSN code : 94039000

Product Name	Finish	Size (mm)	Size (cm)	Size (inch)	Product Code	UNSPSC Code	Std. Pkg.	MRP ₹ (Inc. of all taxes)
Neulift Bed frame with Slats - 1525 x 2000 mm	Anthracite	1525 X 2000	152.5 x 200	60 x 79	2240	56101590SD00004	1	11 750
Neulift Bed frame with Slats - 1830 x 2000 mm	Anthracite	1830 X 2000	183 x 200	72 x 79	2241	56101590SD00005	1	13 290

Bed fittings



Neulift Telescopic Cross Bar

HSN code : 94039000

Product Name	Finish	Size (mm)	Size (cm)	Size (inch)	Product Code	UNSPSC Code	Std. Pkg.	MRP ₹ (Inc. of all taxes)
Neulift Cross Bar (Telescopic) - 850 -1400 mm	Anthracite	850 - 1400	85 - 140	34 - 56	2242	56101590SD00006	1	1170
Neulift Cross Bar (Telescopic) - 1400 - 1900 mm	Anthracite	1400 - 1900	140 - 190	56 - 75	2243	56101590SD00007	1	1910



Neulift Cross Bar Clamps

Product Name	Finish	Size (mm)	Size (cm)	Size (inch)	Product Code	UNSPSC Code	Std. Pkg.	MRP ₹ (Inc. of all taxes)
Neulift Cross Bar Clamps - 140 x 64 mm	Nickel Plated	140 x 64	14 x 6.4	6 x 3	2244	56101590SD00008	4	260



Neulift Gas Spring

HSN code : 83024200

Product Name	Finish	Product Code	UNSPSC Code	Std. Pkg.	MRP ₹ (Inc. of all taxes)
Neulift Gas Spring 500N (50 kg)	Anthracite	2245	56101590SD00009	4	1030
Neulift Gas Spring 750N (75 kg)	Anthracite	2246	56101590SD00010	4	1030
Neulift Gas Spring 1000N (100 kg)	Anthracite	2433	56101590SD00029	4	1030
Neulift Gas Spring 1200N (120 kg)	Anthracite	2247	56101590SD00011	4	1030
Neulift Gas Spring 1500N (150 kg)	Anthracite	2248	56101590SD00012	4	1030
Neulift Gas Spring 1750N (175 kg)	Anthracite	2249	56101590SD00013	4	1230
Neulift Gas Spring 2000N (200 kg)	Anthracite	2250	56101590SD00014	4	1230
Neulift Gas Spring 2250N (225 kg)	Anthracite	2434	56101590SD00030	4	1300
Neulift Gas Spring 2500N (250 kg)	Anthracite	2435	56101590SD00031	4	1300
Neulift Gas Spring 500N (50 kg)	Anthracite	9593	56101590SD00036	4	1030
Neulift Gas Spring 750N (75 kg)	Anthracite	9594	56101590SD00037	4	1030
Neulift Gas Spring 1200N (120 kg)	Anthracite	9595	56101590SD00038	4	1030
Neulift Gas Spring 1500N (150 kg)	Anthracite	9596	56101590SD00039	4	1030
Neulift Gas Spring 1750N (175 kg)	Anthracite	9597	56101590SD00040	4	1230
Neulift Gas Spring 2000N (200 kg)	Anthracite	9598	56101590SD00041	4	1230



Furniture Fittings

Slip On Cabinet Hinges - Regular - 2 Hole



Full overlay



Half overlay



Inset

Product Name	Finish	Cup Diameter (mm)	Max Opening Angle (Deg)	Panel Thickness (mm)	Product Code	UNSPSC Code	Std. Pkg.	MRP ₹ (Inc. of all taxes)
Cabinet Hinge Slip On Regular Hinge - Full Overlay 2 Hole	Nickel Plated	35 x 11.5	105°	17 - 21	3849	31162403SD00573	50	105
Cabinet Hinge Slip On Regular Hinge - Half Overlay 2 Hole	Nickel Plated	35 x 11.5	105°	17 - 21	3850	31162403SD00574	50	110
Cabinet Hinge Slip On Regular Hinge - Inset 2 Hole	Nickel Plated	35 x 11.5	105°	17 - 21	3851	31162403SD00575	50	125

Slip On Cabinet Hinges - Regular - 4 Hole



Full overlay



Half overlay



Inset

Product Name	Finish	Cup Diameter (mm)	Max Opening Angle (Deg)	Panel Thickness (mm)	Product Code	UNSPSC Code	Std. Pkg.	MRP ₹ (Inc. of all taxes)
Cabinet Hinge Slip On Regular Hinge - Full Overlay 4 Hole	Nickel Plated	35 x 11.5	105°	17 - 21	3852	31162403SD00576	50	105
Cabinet Hinge Slip On Regular Hinge - Half Overlay 4 Hole	Nickel Plated	35 x 11.5	105°	17 - 21	3853	31162403SD00577	50	115
Cabinet Hinge Slip On Regular Hinge - Inset 4 Hole	Nickel Plated	35 x 11.5	105°	17 - 21	3854	31162403SD00578	50	125

Clip On Cabinet Hinges - Regular - 2 Hole



Full overlay



Half overlay



Inset

Product Name	Finish	Cup Diameter (mm)	Max Opening Angle (Deg)	Panel Thickness (mm)	Product Code	UNSPSC Code	Std. Pkg.	MRP ₹ (Inc. of all taxes)
Cabinet Hinge Clip On Regular Hinge - Full Overlay 2 Hole	Nickel Plated	35 x 11.5	105°	17 - 21	7098	31162403SD00091	50	135
Cabinet Hinge Clip On Regular Hinge - Half Overlay 2 Hole	Nickel Plated	35 x 11.5	105°	17 - 21	7099	31162403SD00092	50	140
Cabinet Hinge Clip On Regular Hinge - Inset 2 Hole	Nickel Plated	35 x 11.5	105°	17 - 21	7100	31162403SD00093	50	145

Special Cabinet Hinges - Regular - 2 Hole



Bi Fold 2 Hole



Inset 2 Hole



Full Overlay 2 Hole

Product Name	Finish	Cup Diameter (mm)	Max Opening Angle (Deg)	Panel Thickness (mm)	Product Code	UNSPSC Code	Std. Pkg.	MRP ₹ (Inc. of all taxes)
Cabinet Hinge Slip On Pi Corner Regular Hinge - Bi Fold 2 Hole	Nickel Plated	35 x 11.5	95°	15 - 24	6840	31162403SD00082	30	340
Cabinet Hinge Slip On Pi Corner Regular Hinge - 165° Inset 2 Hole	Nickel Plated	35 x 11.5	165°	15 - 24	6841	31162403SD00083	30	625
Cabinet Hinge Slip On Pi Corner Regular Hinge - 165° Full Overlay 2 Hole	Nickel Plated	35 x 11.5	165°	15 - 24	6842	31162403SD00403	30	380

Slip On Cabinet Hinges - Soft Close - 2 Hole



Full overlay



Half overlay



Inset

Product Name	Finish	Cup Diameter (mm)	Max Opening Angle (Deg)	Panel Thickness (mm)	Product Code	UNSPSC Code	Std. Pkg.	MRP ₹ (Inc. of all taxes)
Cabinet Hinge Slip On Soft Close Hinge - Full Overlay 2 Hole	Nickel Plated	35 x 11.5	105°	17 - 21	2679	31162403SD00519	30	215
Cabinet Hinge Slip On Soft Close Hinge - Half Overlay 2 Hole	Nickel Plated	35 x 11.5	105°	17 - 21	2680	31162403SD00520	30	220
Cabinet Hinge Slip On Soft Close Hinge - Inset 2 Hole	Nickel Plated	35 x 11.5	105°	17 - 21	2681	31162403SD00521	30	225

Slip On Cabinet Hinges - Soft Close - 4 Hole



Full overlay



Half overlay



Inset

Product Name	Finish	Cup Diameter (mm)	Max Opening Angle (Deg)	Panel Thickness (mm)	Product Code	UNSPSC Code	Std. Pkg.	MRP ₹ (Inc. of all taxes)
Cabinet Hinge Slip On Soft Close Hinge - Full Overlay 4 Hole	Nickel Plated	35 x 11.5	105°	17 - 21	2683	31162403SD00522	30	215
Cabinet Hinge Slip On Soft Close Hinge - Half Overlay 4 Hole	Nickel Plated	35 x 11.5	105°	17 - 21	2684	31162403SD00523	30	220
Cabinet Hinge Slip On Soft Close Hinge - Inset 4 Hole	Nickel Plated	35 x 11.5	105°	17 - 21	2685	31162403SD00524	30	225

Clip On Cabinet Hinges - Soft Close - 2 Hole



Full overlay



Half overlay



Inset

Product Name	Finish	Cup Diameter (mm)	Max Opening Angle (Deg)	Panel Thickness (mm)	Product Code	UNSPSC Code	Std. Pkg.	MRP ₹ (Inc. of all taxes)
Cabinet Hinge Clip On Soft Close Hinge - Full Overlay 2 Hole	Nickel Plated	35 x 11.5	105°	17 - 21	9601	31162403SD00513	30	270
Cabinet Hinge Clip On Soft Close Hinge - Half Overlay 2 Hole	Nickel Plated	35 x 11.5	105°	17 - 21	9602	31162403SD00514	30	280
Cabinet Hinge Clip On Soft Close Hinge - Inset 2 Hole	Nickel Plated	35 x 11.5	105°	17 - 21	9603	31162403SD00515	30	290

Clip On Cabinet Hinges - Soft Close - 4 Hole



Full overlay



Half overlay



Inset

Product Name	Finish	Cup Diameter (mm)	Max Opening Angle (Deg)	Panel Thickness (mm)	Product Code	UNSPSC Code	Std. Pkg.	MRP ₹ (Inc. of all taxes)
Cabinet Hinge Clip On Soft Close Hinge - Full Overlay 4 Hole	Nickel Plated	35 x 11.5	105°	17 - 21	9604	31162403SD00516	30	285
Cabinet Hinge Clip On Soft Close Hinge - Half Overlay 4 Hole	Nickel Plated	35 x 11.5	105°	17 - 21	9605	31162403SD00517	30	295
Cabinet Hinge Clip On Soft Close Hinge - Inset 4 Hole	Nickel Plated	35 x 11.5	105°	17 - 21	9606	31162403SD00518	30	310

SS3 04 Clip On Cabinet Hinges - Soft Close - 4 Hole



Full overlay



Half overlay



Inset

Product Name	Finish	Cup Diameter (mm)	Max Opening Angle (Deg)	Panel Thickness (mm)	Product Code	UNSPSC Code	Std. Pkg.	MRP ₹ (Inc. of all taxes)
Cabinet Hinge SS 304 Clip On Soft Hinge - Full Overlay 4 Hole	Nickel Plated	35 x 11.5	105°	17 - 21	9754	31162403SD00567	30	515
Cabinet Hinge SS 304 Clip On Soft Hinge - Half Overlay 4 Hole	Nickel Plated	35 x 11.5	105°	17 - 21	9755	31162403SD00568	30	515
Cabinet Hinge SS 304 Clip On Soft Hinge - Inset 4 Hole	Nickel Plated	35 x 11.5	105°	17 - 21	9756	31162403SD00569	30	515

3D Cabinet Hinges - Soft Close - 4 Hole



Full overlay



Half overlay



Inset

Product Name	Finish	Cup Diameter (mm)	Max Opening Angle (Deg)	Panel Thickness (mm)	Product Code	UNSPSC Code	Std. Pkg.	MRP ₹ (Inc. of all taxes)
Clip On 3D Soft Close Cabinet Hinge - Full Overlay 4 Hole (New)	Nickel Plated	35 x 12	98°	16 - 22	2513	31162403SD00507	50	350
Clip On 3D Soft Close Cabinet Hinge - Half Overlay 4 Hole (New)	Nickel Plated	35 x 12	98°	16 - 22	2514	31162403SD00508	50	360
Clip On 3D Soft Close Cabinet Hinge - Inset 4 Hole (New)	Nickel Plated	35 x 12	98°	16 - 22	2515	31162403SD00509	50	370

Special Cabinet Hinges - Soft Close



Full Overlay 2 Hole (165 deg)



Full Overlay 4 Hole (155 deg)

Product Name	Finish	Cup Diameter (mm)	Max Opening Angle (Deg)	Panel Thickness (mm)	Product Code	UNSPSC Code	Std. Pkg.	MRP ₹ (Inc. of all taxes)
Special Cabinet Hinge 165° Regular Hinge Full Overlay 2 Hole	Nickel Plated	35 x 11.3	165°	12 - 26	6843	31162403SD00454	30	955
Special Cabinet Hinge Zero Protrusion 155° Regular Hinge Full Overlay 4 Hole	Nickel Plated	35 x 11.5	155°	16 - 24	6844	31162403SD00455	30	640



Regular Drawer Channels 35 kg

Product Name	Finish	Size (mm)	Size (cm)	Size (inch)	Product Code	UNSPSC Code	Std. Pkg.	MRP ₹ (Inc. of all taxes)
35 kg Drawer Channel - 250 mm	Zinc	250	25	10	6501	30161808SD00545	10	275
35 kg Drawer Channel - 300 mm	Zinc	300	30	12	6502	30161808SD00546	10	325
35 kg Drawer Channel - 350 mm	Zinc	350	35	14	6503	30161808SD00547	10	385
35 kg Drawer Channel - 400 mm	Zinc	400	40	16	6504	30161808SD00548	10	435
35 kg Drawer Channel - 450 mm	Zinc	450	45	18	6505	30161808SD00549	10	495
35 kg Drawer Channel - 500 mm	Zinc	500	50	20	6506	30161808SD00550	10	545
35 kg Drawer Channel - 550 mm	Zinc	550	55	22	6507	30161808SD00551	10	600
35 kg Drawer Channel - 600 mm	Zinc	600	60	24	6508	30161808SD00552	10	655



Regular Drawer Channels 35 kg

Product Name	Finish	Size (mm)	Size (cm)	Size (inch)	Product Code	UNSPSC Code	Std. Pkg.	MRP ₹ (Inc. of all taxes)
35 kg Drawer Channel - 250 mm	Black	250	25	10	8670	30161808SD00553	10	275
35 kg Drawer Channel - 300 mm	Black	300	30	12	8671	30161808SD00554	10	325
35 kg Drawer Channel - 350 mm	Black	350	35	14	8672	30161808SD00555	10	385
35 kg Drawer Channel - 400 mm	Black	400	40	16	8673	30161808SD00556	10	435
35 kg Drawer Channel - 450 mm	Black	450	45	18	8674	30161808SD00557	10	495
35 kg Drawer Channel - 500 mm	Black	500	50	20	8675	30161808SD00558	10	545
35 kg Drawer Channel - 550 mm	Black	550	55	22	8676	30161808SD00559	10	600
35 kg Drawer Channel - 600 mm	Black	600	60	24	8677	30161808SD00560	10	655



Regular Drawer Channels 45 kg

Product Name	Finish	Size (mm)	Size (cm)	Size (inch)	Product Code	UNSPSC Code	Std. Pkg.	MRP ₹ (inc. of all taxes)
45 kg Drawer Channel - 250 mm	Zinc	250	25	10	8591	30161808SD00563	10	300
45 kg Drawer Channel - 300 mm	Zinc	300	30	12	8592	30161808SD00564	10	360
45 kg Drawer Channel - 350 mm	Zinc	350	35	14	8593	30161808SD00565	10	420
45 kg Drawer Channel - 400 mm	Zinc	400	40	16	8594	30161808SD00566	10	480
45 kg Drawer Channel - 450 mm	Zinc	450	45	18	8595	30161808SD00567	10	540
45 kg Drawer Channel - 500 mm	Zinc	500	50	20	8596	30161808SD00568	10	600
45 kg Drawer Channel - 550 mm	Zinc	550	55	22	8597	30161808SD00569	10	660
45 kg Drawer Channel - 600 mm	Zinc	600	60	24	8598	30161808SD00570	10	720



Regular Drawer Channels 45 kg

Product Name	Finish	Size (mm)	Size (cm)	Size (inch)	Product Code	UNSPSC Code	Std. Pkg.	MRP ₹ (inc. of all taxes)
45 kg Drawer Channel - 250 mm	Black	250	25	10	8602	30161808SD00571	10	300
45 kg Drawer Channel - 300 mm	Black	300	30	12	8603	30161808SD00572	10	360
45 kg Drawer Channel - 350 mm	Black	350	35	14	8604	30161808SD00573	10	420
45 kg Drawer Channel - 400 mm	Black	400	40	16	8605	30161808SD00574	10	480
45 kg Drawer Channel - 450 mm	Black	450	45	18	8606	30161808SD00575	10	540
45 kg Drawer Channel - 500 mm	Black	500	50	20	8607	30161808SD00576	10	600
45 kg Drawer Channel - 550 mm	Black	550	55	22	8608	30161808SD00577	10	660
45 kg Drawer Channel - 600 mm	Black	600	60	24	8609	30161808SD00578	10	720



SS3 04 Regular Drawer Channel 45 kg Zinc Finish

Product Name	Finish	Size (mm)	Size (cm)	Size (inch)	Product Code	UNSPSC Code	Std. Pkg.	MRP ₹ (Inc. of all taxes)
45 kg SS 304 Drawer Channel - 350 mm	Zinc	350	35	14	3196	30161808SD00579	10	2 175
45 kg SS 304 Drawer Channel - 400 mm	Zinc	400	40	16	3197	30161808SD00581	10	2 335
45 kg SS 304 Drawer Channel - 450 mm	Zinc	450	45	18	3198	30161808SD00582	10	2 490
45 kg SS 304 Drawer Channel - 500 mm	Zinc	500	50	20	3199	30161808SD00583	10	2 670
45 kg SS 304 Drawer Channel - 550 mm	Zinc	550	55	22	3200	30161808SD00584	10	2 925



Soft Close Drawer Channels

Product Name	Finish	Size (mm)	Size (cm)	Size (inch)	Product Code	UNSPSC Code	Std. Pkg.	MRP ₹ (Inc. of all taxes)
35 kg Drawer Channel Soft Close - 300 mm	Zinc	300	30	12	9671	30161808SD00641	10	835
35 kg Drawer Channel Soft Close - 350 mm	Zinc	350	35	14	9672	30161808SD00642	10	910
35 kg Drawer Channel Soft Close - 400 mm	Zinc	400	40	16	9673	30161808SD00643	10	970
35 kg Drawer Channel Soft Close - 450 mm	Zinc	450	45	18	9674	30161808SD00644	10	1 045
35 kg Drawer Channel Soft Close - 500 mm	Zinc	500	50	20	9675	30161808SD00645	10	1 130
35 kg Drawer Channel Soft Close - 550 mm	Zinc	550	55	22	9676	30161808SD00646	10	1 215
35 kg Drawer Channel Soft Close - 600 mm	Zinc	600	60	24	9677	30161808SD00647	10	1 315



Heavy Duty Drawer Channels

Product Name	Finish	Size (mm)	Size (cm)	Size (inch)	Product Code	UNSPSC Code	Std. Pkg.	MRP ₹ (inc. of all taxes)
125 kg Heavy Duty Drawer Channel - 450 mm	Zinc	450	45	18	6901	30161808SD00104	5	1 700
125 kg Heavy Duty Drawer Channel - 500 mm	Zinc	500	50	20	6902	30161808SD00105	5	1 870
125 kg Heavy Duty Drawer Channel - 550 mm	Zinc	550	55	22	6903	30161808SD00110	5	2 050
125 kg Heavy Duty Drawer Channel - 600 mm	Zinc	600	60	24	6904	30161808SD00106	5	2 330
125 kg Heavy Duty Drawer Channel - 650 mm	Zinc	650	65	26	6905	30161808SD00028	5	2 430
125 kg Heavy Duty Drawer Channel - 700 mm	Zinc	700	70	28	6906	30161808SD00029	5	2 620
125 kg Heavy Duty Drawer Channel - 750 mm	Zinc	750	75	30	6907	30161808SD00030	5	2 760
125 kg Heavy Duty Drawer Channel - 800 mm	Zinc	800	80	32	6908	30161808SD00031	5	2 930
125 kg Heavy Duty Drawer Channel - 900 mm	Zinc	900	90	36	6998	30161808SD00032	5	3 530

Furniture fittings

HSN code : 83021090

MiniFix



Solid Connector



Rotor Connector



Eco Connector



Cam Housing



Wooden Dowel



Plastic Dowel



Cam Housing 16mm NP



Cam Housing 16mm ZN

Product Name	Product Code	UNSPSC Code	Std. Pkg.	MRP ₹ (Inc. of all taxes)
MiniFix Zinc Plated Solid Connector	9579	30161801SD00007	1	1143
MiniFix Rotor Connector	9580	30161801SD00008	1	773
MiniFix Eco Connector	9581	30161801SD00009	1	685
MiniFix Cam Housing	9582	30161801SD00010	1	1778
MiniFix Wooden Dowel	9583	30161801SD00011	1	265
MiniFix Plastic Dowel	9584	30161801SD00012	1	243
MiniFix Cam Housing 16 mm	9661	30161801SD00017	1	1778
MiniFix Steel Fix Cam Housing 16 mm NP	9659	30161801SD00018	1	1208
MiniFix Steel Fix Cam Housing 16 mm ZN	9660	30161801SD00019	1	1188



Folding Table Bracket

Product Name	Finish	Size (mm)	Size (cm)	Size (inch)	Product Code	UNSPSC Code	Std. Pkg.	MRP ₹ (Inc. of all taxes)
MiniFix Folding Table Bracket 300 mm	Anthracite	300 x 300	30 x 30	12 x 12	9585	30161801SD00013	4	810
MiniFix Folding Table Bracket 400 mm	Anthracite	400 x 400	40 x 40	16 x 16	9586	30161801SD00014	4	975
MiniFix Folding Table Bracket 500 mm	Anthracite	500 x 500	50 x 50	20 x 20	9587	30161801SD00015	4	1180
MiniFix Folding Table Bracket 600 mm	Anthracite	600 x 600	60 x 60	24 x 24	9588	30161801SD00016	4	1670



Aluminium Profiles

Aluminium Profiles

HSN code : 76042990

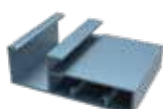

Frame Profile

Frame Profile

Frame Profile with L Handle

Frame Profile with L Handle

Slimline Profile

Slimline Profile

Slimline Profile with L Handle

Slimline Profile with L Handle

Product Name	Finish	Size (mm)	Size (cm)	Size (inch)	Product Code	UNSPSC Code	Std. Pkg.	MRP ₹ (Inc. of all taxes)
45 mm Frame Aluminium Profiles	Anodised Silver	45 mm	4.5 cm	2	3829	30161800SD00018	10	1 742
45 mm Frame Aluminium Profiles	Matte Black	45 mm	4.5 cm	2	3830	30161800SD00019	10	1 742
45 mm Frame Aluminium Profiles	Graphite Grey	45 mm	4.5 cm	2	3831	30161800SD00020	10	2 215
45 mm Frame Aluminium Profiles	Rose Gold	45 mm	4.5 cm	2	3832	30161800SD00021	10	2 215
45 mm Frame Aluminium Profiles with L Handle	Anodised Silver	45 mm	4.5 cm	2	3833	30161800SD00022	10	1 975
45 mm Frame Aluminium Profiles with L Handle	Matte Black	45 mm	4.5 cm	2	3834	30161800SD00023	10	2 265
45 mm Frame Aluminium Profiles with L Handle	Graphite Grey	45 mm	4.5 cm	2	3835	30161800SD00024	10	2 925
45 mm Frame Aluminium Profiles with L Handle	Rose Gold	45 mm	4.5 cm	2	3836	30161800SD00025	10	2 925
Glass Shutter Slimline Aluminium Profiles for Glass	Anodised Silver	45 mm	4.5 cm	2	3837	30161800SD00026	10	2 360
Glass Shutter Slimline Aluminium Profiles for Glass	Matte Black	45 mm	4.5 cm	2	3838	30161800SD00027	10	2 360
Glass Shutter Slimline Aluminium Profiles for Glass	Graphite Grey	45 mm	4.5 cm	2	3839	30161800SD00028	10	2 690
Glass Shutter Slimline Aluminium Profiles for Glass	Rose Gold	45 mm	4.5 cm	2	3840	30161800SD00029	10	2 690
Glass Shutter Slimline Aluminium Profiles with L Handle for Glass	Anodised Silver	45 mm	4.5 cm	2	3841	30161800SD00030	10	3 230
Glass Shutter Slimline Aluminium Profiles with L Handle for Glass	Matte Black	45 mm	4.5 cm	2	3842	30161800SD00031	10	3 230
Glass Shutter Slimline Aluminium Profiles with L Handle for Glass	Graphite Grey	45 mm	4.5 cm	2	3843	30161800SD00032	10	3 725
Glass Shutter Slimline Aluminium Profiles with L Handle for Glass	Rose Gold	45 mm	4.5 cm	2	3844	30161800SD00033	10	3 725
Stick On Frame Aluminium Profiles	Anodised Silver	45 mm	4.5 cm	2	4556	30161800SD00034	10	1 410
Stick On Frame Aluminium Profiles	Matte Black	45 mm	4.5 cm	2	4557	30161800SD00035	10	1 410
Stick On Frame Aluminium Profiles	Graphite Grey	45 mm	4.5 cm	2	4558	30161800SD00036	10	1 630
Stick On Frame Aluminium Profiles	Rose Gold	45 mm	4.5 cm	2	4559	30161800SD00037	10	1 630
Stick On Aluminium Profiles G Handle	Anodised Silver	71 mm	7.1 cm	3	4560	30161800SD00038	10	1 865
Stick On Aluminium Profiles G Handle	Matte Black	71 mm	7.1 cm	3	4561	30161800SD00039	10	1 865
Stick On Aluminium Profiles G Handle	Graphite Grey	71 mm	7.1 cm	3	4562	30161800SD00040	10	2 225
Stick On Aluminium Profiles G Handle	Rose Gold	71 mm	7.1 cm	3	4563	30161800SD00041	10	2 225

Aluminium Profiles

HSN code : 76042990



25 mm
Edge Profile



22 mm
Edge Profile



18 mm
Edge Profile



Gola J Type



Gola J Type



Gola J Type



Gola J Type



Gola J Type

Product Name	Finish	Size (mm)	Size (cm)	Size (inch)	Product Code	UNSPSC Code	Std. Pkg.	MRP ₹ (Inc. of all taxes)
L Connector* 76 X 76 X 16mm		76 mm	7.6 cm	3	8433	30161800SD00042	20	115
Edge Aluminium Profiles	Anodised Silver	18 mm	1.8 cm	1	8476	30161800SD00045	50	345
Edge Aluminium Profiles	Matte Black	18 mm	1.8 cm	1	8477	30161800SD00046	50	345
Edge Aluminium Profiles	Graphite Grey	18 mm	1.8 cm	1	8478	30161800SD00047	50	435
Edge Aluminium Profiles	Rose Gold	18 mm	1.8 cm	1	8479	30161800SD00048	50	435
Edge Aluminium Profiles	Anodised Silver	22 mm	2.2 cm	1	8480	30161800SD00049	50	360
Edge Aluminium Profiles	Matte Black	22 mm	2.2 cm	1	8481	30161800SD00050	50	360
Edge Aluminium Profiles	Graphite Grey	22 mm	2.2 cm	1	8482	30161800SD00051	50	460
Edge Aluminium Profiles	Rose Gold	22 mm	2.2 cm	1	8483	30161800SD00052	50	460
Edge Aluminium Profiles	Anodised Silver	25 mm	2.5 cm	1	8484	30161800SD00053	50	450
Edge Aluminium Profiles	Matte Black	25 mm	2.5 cm	1	8485	30161800SD00054	50	450
Edge Aluminium Profiles	Graphite Grey	25 mm	2.5 cm	1	8486	30161800SD00055	50	570
Edge Aluminium Profiles	Rose Gold	25 mm	2.5 cm	1	8487	30161800SD00056	50	570
Gola Aluminium Profiles J Type (Surface Mounted Profile)	Anodised Silver	58 mm	5.8 cm	2	5842	30161800SD00057	20	1280
J Gola Aluminium Profiles End Cap	Anodised Silver	58 mm	5.8 cm	2	5843	30161800SD00058	25	130
Gola Aluminium Profiles J Type (Surface Mounted Profile)	Matte Black	58 mm	5.8 cm	2	5844	30161800SD00059	20	1280
J Gola Aluminium Profiles End Cap	Matte Black	58 mm	5.8 cm	2	5845	30161800SD00060	25	130
Gola Aluminium Profiles J Type (Surface Mounted Profile)	Graphite Grey	58 mm	5.8 cm	2	5846	30161800SD00061	20	1480
J Gola Profile End Cap	Graphite Grey	58 mm	5.8 cm	2	5847	30161800SD00062	25	130
Gola Aluminium Profiles J Type (Surface Mounted Profile)	Rose Gold	58 mm	5.8 cm	2	5848	30161800SD00063	20	1480
J Gola Profile End Cap	Rose Gold	58 mm	5.8 cm	2	5849	30161800SD00064	25	130

Aluminium Profiles

HSN code : 76042990

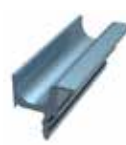

Gola C Type

Gola C Type

Gola C Type

Gola C Type

Y Bottom

Y Bottom

Y Top

Y Top

Product Name	Finish	Size (mm)	Size (cm)	Size (inch)	Product Code	UNSPSC Code	Std. Pkg.	MRP ₹ (Inc. of all taxes)
Gola Aluminium Profiles C Type (Surface Mounted Profile)	Anodised Silver	71 mm	7.1 cm	3	6654	30161800SD00065	10	1610
C Gola Aluminium Profiles End Cap	Anodised Silver	71 mm	7.1 cm	3	6655	30161800SD00066	25	125
Gola Aluminium Profiles C Type (Surface Mounted Profile)	Matte Black	71 mm	7.1 cm	3	6656	30161800SD00067	10	1610
C Gola Aluminium Profiles End Cap	Matte Black	71 mm	7.1 cm	3	6657	30161800SD00068	25	125
Gola Aluminium Profiles C Type (Surface Mounted Profile)	Graphite Grey	71 mm	7.1 cm	3	6658	30161800SD00069	10	1810
C Gola Aluminium Profiles End Cap	Graphite Grey	71 mm	7.1 cm	3	6659	30161800SD00070	25	125
Gola Aluminium Profiles C Type (Surface Mounted Profile)	Rose Gold	71 mm	7.1 cm	3	6660	30161800SD00071	10	1810
C Gola Aluminium Profiles End Cap	Rose Gold	71 mm	7.1 cm	3	6661	30161800SD00072	25	125
Aluminium Profiles Gola Connector	Gola Connector	40 mm	4.0 cm	1	8488	30161800SD00073	50	22
Aluminium Profiles Handle Y Top	Anodised Silver	21 mm	2.1 cm	1	8391	30161800SD00074	10	725
Aluminium Profiles Handle Y Top End Caps	Anodised Silver	21 mm	2.1 cm	1	8392	30161800SD00075	25	70
Aluminium Profiles Handle Y Top	Matte Black	21 mm	2.1 cm	1	8393	30161800SD00076	10	778
Aluminium Profiles Handle Y Top End Caps	Matte Black	21 mm	2.1 cm	1	8394	30161800SD00077	25	70
Aluminum Profiles Handle Y Top	Graphite Grey	21 mm	2.1 cm	1	8395	30161800SD00078	10	825
Aluminum Profiles Handle Y Top End Caps	Graphite Grey	21 mm	2.1 cm	1	8396	30161800SD00079	25	70
Aluminium Profiles Handle Y Top	Rose Gold	21 mm	2.1 cm	1	8397	30161800SD00080	10	770
Aluminium Profiles Handle Y Top End Caps	Rose Gold	21 mm	2.1 cm	1	8398	30161800SD00081	25	70
Aluminium Profiles Handle Y Bottom	Anodised Silver	21 mm	2.1 cm	1	8401	30161800SD00082	10	1160
Aluminium Profiles Handle Y Bottom End Caps	Anodised Silver	21 mm	2.1 cm	1	8402	30161800SD00083	25	75
Aluminium Profiles Handle Y Bottom	Matte Black	21 mm	2.1 cm	1	8403	30161800SD00084	10	1245
Aluminium Profiles Handle Y Bottom End Caps	Matte Black	21 mm	2.1 cm	1	8404	30161800SD00085	25	75
Aluminium Profiles Handle Y Bottom	Graphite Grey	21 mm	2.1 cm	1	8405	30161800SD00086	10	1235
Aluminium Profiles Handle Y Bottom End Caps	Graphite Grey	21 mm	2.1 cm	1	8406	30161800SD00087	25	75
Aluminium Profiles Handle Y Bottom	Rose Gold	21 mm	2.1 cm	1	8407	30161800SD00088	10	1160

Aluminium Profiles

HSN code : 76042990



M Bottom



M Bottom



M Bottom



M Bottom



M Top



M Top



M Top



M Top

Product Name	Finish	Size (mm)	Size (cm)	Size (inch)	Product Code	UNSPSC Code	Std. Pkg.	MRP ₹ (Inc. of all taxes)
Aluminium Profiles Handle Y Bottom End Caps	Rose Gold	21 mm	2.1 cm	1	8408	30161800SD00089	25	75
Aluminium Profiles Handle M Top	Anodised Silver	16 mm	1.6 cm	0.6	5880	30161800SD00090	10	580
Aluminium Profiles Handle M Top End Caps	Anodised Silver	16 mm	1.6 cm	0.6	5881	30161800SD00091	25	70
Aluminium Profiles Handle M Top	Matte Black	16 mm	1.6 cm	0.6	5882	30161800SD00092	10	625
Aluminium Profiles Handle M Top End Caps	Matte Black	16 mm	1.6 cm	0.6	5883	30161800SD00093	25	70
Aluminium Profiles Handle M Top	Graphite Grey	16 mm	1.6 cm	0.6	5884	30161800SD00094	10	660
Aluminium Profiles Handle M Top End Caps	Graphite Grey	16 mm	1.6 cm	0.6	5885	30161800SD00095	25	70
Aluminium Profiles Handle M Top	Rose Gold	16 mm	1.6 cm	0.6	5886	30161800SD00096	10	620
Aluminium Profiles Handle M Top End Caps	Rose Gold	16 mm	1.6 cm	0.6	5887	30161800SD00097	25	70
Aluminum Profiles Handle M Bottom	Anodised Silver	40 mm	4.0 cm	1	5888	30161800SD00098	10	840
Aluminum Profiles Handle M Bottom End Caps	Anodised Silver	40 mm	4.0 cm	1	5889	30161800SD00099	25	75
Aluminium Profiles Handle M Bottom	Matte Black	40 mm	4.0 cm	1	5890	30161800SD00100	10	900
Aluminium Profiles Handle M Bottom End Caps	Matte Black	40 mm	4.0 cm	1	5891	30161800SD00101	25	75
Aluminium Profiles Handle M Bottom	Graphite Grey	40 mm	4.0 cm	1	5892	30161800SD00102	10	960
Aluminium Profiles Handle M Bottom End Caps	Graphite Grey	40 mm	4.0 cm	1	5893	30161800SD00103	25	75
Aluminium Profiles Handle M Bottom	Rose Gold	40 mm	4.0 cm	1	5894	30161800SD00104	10	895
Aluminium Profiles Handle M Bottom End Caps	Rose Gold	40 mm	4.0 cm	1	5895	30161800SD00105	25	75



Kitchen Fittings



SKIDO Wire Baskets

Product Name	Finish	Size (mm)	Size (cm)	Size (inch)	Product Code	UNSPSC Code	Std. Pkg.	MRP ₹ (Inc. of all taxes)
Plain Wire Basket	Stainless Steel +	380 x 506 x 100	38 x 50.6 x 10	15 x 20 x 4	4221	24112005SD00299	1	2 053
Plain Wire Basket	Stainless Steel +	430 x 506 x 100	43 x 50.6 x 10	17 x 20 x 4	4223	24112005SD00300	1	2 391
Plain Wire Basket	Stainless Steel +	480 x 506 x 100	48 x 50.6 x 10	19 x 20 x 4	4224	24112005SD00301	1	2 644
Plain Wire Basket	Stainless Steel +	530 x 506 x 100	53 x 50.6 x 10	21 x 20 x 4	4225	24112005SD00302	1	2 888
Plain Wire Basket	Stainless Steel +	380 x 506 x 150	38 x 50.6 x 15	15 x 20 x 6	4226	24112005SD00303	1	2 625
Plain Wire Basket	Stainless Steel +	430 x 506 x 150	43 x 50.6 x 15	17 x 20 x 6	4227	24112005SD00304	1	2 916
Plain Wire Basket	Stainless Steel +	480 x 506 x 150	48 x 50.6 x 15	19 x 20 x 6	4228	24112005SD00305	1	3 169
Plain Wire Basket	Stainless Steel +	530 x 506 x 150	53 x 50.6 x 15	21 x 20 x 6	4238	24112005SD00306	1	3 291
Plain Wire Basket	Stainless Steel +	380 x 506 x 200	38 x 50.6 x 20	15 x 20 x 8	4239	24112005SD00307	1	3 047
Plain Wire Basket	Stainless Steel +	430 x 506 x 200	43 x 50.6 x 20	17 x 20 x 8	4240	24112005SD00308	1	3 441
Plain Wire Basket	Stainless Steel +	480 x 506 x 200	48 x 50.6 x 20	19 x 20 x 8	4265	24112005SD00309	1	3 694
Plain Wire Basket	Stainless Steel +	530 x 506 x 200	53 x 50.6 x 20	21 x 20 x 8	4266	24112005SD00310	1	3 816



SKIDO Organisers - Wire Basket Cutlery Organiser

Product Name	Finish	Size (mm)	Size (cm)	Size (inch)	Product Code	UNSPSC Code	Std. Pkg.	MRP ₹ (Inc. of all taxes)
SKIDO Organiser - Wire Basket Cutlery	Stainless Steel +	380 x 506	38 x 50.6	15 x 20	4267	30162311SD00214	1	1 810
SKIDO Organiser - Wire Basket Cutlery	Stainless Steel +	430 x 506	43 x 50.6	17 x 20	4268	30162311SD00215	1	2 080
SKIDO Organiser - Wire Basket Cutlery	Stainless Steel +	100 x 506	10 x 50.6	4 x 20	4269	30162311SD00216	1	640



SKIDO Organisers - Wire Basket Cup & Saucer

Product Name	Finish	Size (mm)	Size (cm)	Size (inch)	Product Code	UNSPSC Code	Std. Pkg.	MRP ₹ (Inc. of all taxes)
SKIDO Organiser - Wire Basket Cup & Saucer	Stainless Steel +	506	50.6	20	4270	30162311SD00217	1	1 624



SKIDO Organisers - Wire Basket Jar & Bottles

Product Name	Finish	Size (mm)	Size (cm)	Size (inch)	Product Code	UNSPSC Code	Std. Pkg.	MRP ₹ (Inc. of all taxes)
SKIDO Organiser - Wire Basket Jar & Bottles	Stainless Steel +	380	38	15	4271	30162311SD00218	3	710
SKIDO Organiser - Wire Basket Jar & Bottles	Stainless Steel +	430	43	17	4272	30162311SD00219	3	780
SKIDO Organiser - Wire Basket Jar & Bottles	Stainless Steel +	480	48	19	4273	30162311SD00220	3	840
SKIDO Organiser - Wire Basket Jar & Bottles	Stainless Steel +	530	53	21	4274	30162311SD00221	3	900



SKIDO Organisers - Wire Basket Thali

Product Name	Finish	Size (mm)	Size (cm)	Size (inch)	Product Code	UNSPSC Code	Std. Pkg.	MRP ₹ (Inc. of all taxes)
SKIDO Organiser - Wire Basket Thali	Stainless Steel +	380 x 430	38 x 43	15 x 20	4275	30162311SD00222	1	2 189
SKIDO Organiser - Wire Basket Thali	Stainless Steel +	480 x 530	48 x 53	17 x 20	4276	30162311SD00223	1	2 487



SKIDO Organisers - Wire Basket Wok & Kadhai

Product Name	Finish	Size (mm)	Size (cm)	Size (inch)	Product Code	UNSPSC Code	Std. Pkg.	MRP ₹ (Inc. of all taxes)
SKIDO Organiser - Wire Basket Wok & Kadhai	Stainless Steel +	-	-	-	4279	30162311SD00230	4	310

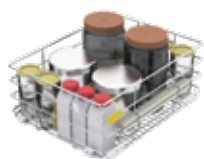

SKIDO Organisers - Wire Basket Container

Product Name	Finish	Size (mm)	Size (cm)	Size (inch)	Product Code	UNSPSC Code	Std. Pkg.	MRP ₹ (Inc. of all taxes)
SKIDO Organiser - Wire Basket Container	Stainless Steel +	380	38	15	4280	30162311SD00226	1	1 873
SKIDO Organiser - Wire Basket Container	Stainless Steel +	430	43	17	4281	30162311SD00227	1	1 958
SKIDO Organiser - Wire Basket Container	Stainless Steel +	480	48	19	4285	30162311SD00228	1	2 002
SKIDO Organiser - Wire Basket Container	Stainless Steel +	530	53	21	4286	30162311SD00229	1	2 060



Universal SKIDO - Cup & Saucer

Product Name	Finish	Size (mm)	Size (cm)	Size (inch)	Product Code	UNSPSC Code	Std. Pkg.	MRP ₹ (Inc. of all taxes)
Universal SKIDO Organiser - Cup & Saucer	Anthracite	506	50.6	20	3151	30162311SD00246	4	2 291



Universal SKIDO - Jars & Bottles

Product Name	Finish	Size (mm)	Size (cm)	Size (inch)	Product Code	UNSPSC Code	Std. Pkg.	MRP ₹ (Inc. of all taxes)
Universal SKIDO Organiser - Jars & Bottles (38 cm)	Anthracite	380	38	15	3152	30162311SD00247	1	2 890
Universal SKIDO Organiser - Jars & Bottles (43 cm)	Anthracite	430	43	17	3153	30162311SD00248	1	3 350
Universal SKIDO Organiser - Jars & Bottles (48 cm)	Anthracite	480	48	19	3154	30162311SD00249	1	3 870



Universal SKIDO - Thali

Product Name	Finish	Size (mm)	Size (cm)	Size (inch)	Product Code	UNSPSC Code	Std. Pkg.	MRP ₹ (Inc. of all taxes)
Universal SKIDO Organiser - Thali (Variant 15)	Anthracite	380 x 430	38 x 43	15 x 17	3155	30162311SD00250	1	2 879
Universal SKIDO Organiser - Thali (Variant 19)	Anthracite	480 x 530	48 x 53	19 x 21	3156	30162311SD00251	1	3 346

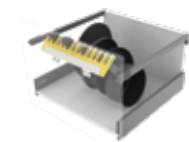

Universal SKIDO - Fry Pan

Product Name	Finish	Size (mm)	Size (cm)	Size (inch)	Product Code	UNSPSC Code	Std. Pkg.	MRP ₹ (Inc. of all taxes)
Universal SKIDO Organiser - Fry Pan (Variant 15)	Anthracite	344	34.4	15	3148	30162311SD00279	1	1 220
Universal SKIDO Organiser - Fry Pan (Variant 19)	Anthracite	426	42.6	17	3149	30162311SD00280	1	1 290



Universal SKIDO - Wok / Kadhai

Product Name	Finish	Size (mm)	Size (cm)	Size (inch)	Product Code	UNSPSC Code	Std. Pkg.	MRP ₹ (Inc. of all taxes)
Universal SKIDO Organiser - Wok / Kadhai	Anthracite	-	-	-	3159	30162311SD00254	1	1500



Universal SKIDO - Container

Product Name	Finish	Size (mm)	Size (cm)	Size (inch)	Product Code	UNSPSC Code	Std. Pkg.	MRP ₹ (Inc. of all taxes)
Universal SKIDO Organiser - Container	Anthracite	71 x 700	7.1 x 70	2.7 x 28	3160	30162311SD00255	1	3 230



Super SKIDO - Super Slide Out Pantry

Product Name	Finish	Size (mm)	Size (cm)	Size (inch)	Product Code	UNSPSC Code	Std. Pkg.	MRP ₹ (Inc. of all taxes)
Super SKIDO Slide Out Pantry Unit	Anthracite	482 x 257 x 700	48.2 x 25.7 x 70	19 x 10 x 28	5521	30162311SD00266	1	11 330



Super SKIDO - Super Corner Solution

Product Name	Finish	Size (mm)	Size (cm)	Size (inch)	Product Code	UNSPSC Code	Std. Pkg.	MRP ₹ (Inc. of all taxes)
Super SKIDO Corner Solution Centre Unit	Anthracite	660 x 452 x 800	66 x 45.2 x 80	26 x 18 x 32	5522	30162311SD00267	1	19 412
Super SKIDO Corner Solution RHS	Anthracite	494 x 325 x 514	49.4 x 32.5 x 51.4	20 x 13 x 21	5523	30162311SD00268	1	6 812
Super SKIDO Corner Solution LHS	Anthracite	494 x 325 x 514	49.4 x 32.5 x 51.4	20 x 13 x 21	5524	30162311SD00269	1	6 812



Super SKIDO - Swing Corner

Product Name	Finish	Size (mm)	Size (cm)	Size (inch)	Product Code	UNSPSC Code	Std. Pkg.	MRP ₹ (Inc. of all taxes)
Super SKIDO Swing Corner	Anthracite	1050 x 515 x 800	105 x 51.5 x 80	42 x 21 x 32	5525	30162311SD00270	1	32 520



Super SKIDO - Undersink Solution

Product Name	Finish	Size (mm)	Size (cm)	Size (inch)	Product Code	UNSPSC Code	Std. Pkg.	MRP ₹ (Inc. of all taxes)
Super SKIDO Undersink Top	Anthracite	487 x 250 x 83	48.7 x 25 x 8.3	19 x 10 x 4	5526	30162311SD00271	1	5 659
Super SKIDO Undersink Basket	Anthracite	487 x 250 x 195	48.7 x 25 x 19.5	19 x 10 x 8	5527	30162311SD00272	1	6 812
Super SKIDO Undersink Trash Bins	Anthracite	469 x 250 x 282	46.9 x 25 x 28.2	19 x 10 x 12	5528	30162311SD00273	1	9 535



Super SKIDO - Perfect Grain Storage

Product Name	Finish	Size (mm)	Size (cm)	Size (inch)	Product Code	UNSPSC Code	Std. Pkg.	MRP ₹ (Inc. of all taxes)
Super SKIDO Perfect Grain Storage	Anthracite	482 x 257 x 700	46.9 x 25 x 28.2	19 x 10 x 12	5529	30162311SD00274	1	8 511



Corner Solution - Swing Tray

Product Name	Finish	Size (mm)	Size (cm)	Size (inch)	Product Code	UNSPSC Code	Std. Pkg.	MRP ₹ (Inc. of all taxes)
Swing Tray Left*	Chrome	810 x 480 x 770	81 x 48 x 77	32 x 19 x 30	6486	30162301SD00010	1	27 367
Swing Tray Right*	Chrome	810 x 480 x 770	81 x 48 x 77	32 x 19 x 30	6487	30162301SD00011	1	27 367



Corner Solution - Magic Corner

Product Name	Finish	Size (mm)	Size (cm)	Size (inch)	Product Code	UNSPSC Code	Std. Pkg.	MRP ₹ (Inc. of all taxes)
Magic Corner Left*	Chrome	960 x 480 x 525	96 x 48 x 52.5	38 x 19 x 21	6488	30162301SD00008	1	33 012
Magic Corner Right*	Chrome	960 x 480 x 525	96 x 48 x 52.5	38 x 19 x 21	6489	30162301SD00009	1	33 012



Corner Solution - D Tray

Product Name	Finish	Size (mm)	Size (cm)	Size (inch)	Product Code	UNSPSC Code	Std. Pkg.	MRP ₹ (Inc. of all taxes)
D Tray	Stainless Steel	650	65	26	6181	30162301SD00015	1	3 947
D Tray	Stainless Steel	750	75	30	6182	30162301SD00017	1	4 748

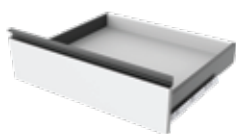

Slim Ergo - 4 Inch

Product Name	Finish	Size (mm)	Size (cm)	Size (inch)	Product Code	UNSPSC Code	Std. Pkg.	MRP ₹ (Inc. of all taxes)
Slim Ergo Drawer System	Anthracite	89 x 350	8.9 x 35	4 x 14	6951	30162311SD00282	4	2 810
Slim Ergo Drawer System	Anthracite	89 x 400	8.9 x 40	4 x 16	4181	30162311SD00198	4	3 010
Slim Ergo Drawer System	Anthracite	89 x 450	8.9 x 45	4 x 18	4338	30162311SD00178	4	3 280
Slim Ergo Drawer System	Anthracite	89 x 500	8.9 x 50	4 x 20	4339	30162311SD00179	4	3 460
Slim Ergo Drawer System	Anthracite	89 x 550	8.9 x 55	4 x 22	4340	30162311SD00180	4	3 650
Slim Ergo Drawer System	Anthracite	89 x 600	8.9 x 60	4 x 24	6956	30162311SD00287	4	3 850



Slim Ergo - 4 Inch

Product Name	Finish	Size (mm)	Size (cm)	Size (inch)	Product Code	UNSPSC Code	Std. Pkg.	MRP ₹ (Inc. of all taxes)
Slim Ergo Drawer System	Black	89 x 350	8.9 x 35	4 x 14	7441	30162311SD00290	4	2 810
Slim Ergo Drawer System	Black	89 x 400	8.9 x 40	4 x 16	7442	30162311SD00291	4	3 010
Slim Ergo Drawer System	Black	89 x 450	8.9 x 45	4 x 18	7443	30162311SD00292	4	3 280
Slim Ergo Drawer System	Black	89 x 500	8.9 x 50	4 x 20	7444	30162311SD00293	4	3 460
Slim Ergo Drawer System	Black	89 x 550	8.9 x 55	4 x 22	7445	30162311SD00294	4	3 650
Slim Ergo Drawer System	Black	89 x 600	8.9 x 60	4 x 24	7446	30162311SD00295	4	3 850



Slim Ergo - 6 Inch

Product Name	Finish	Size (mm)	Size (cm)	Size (inch)	Product Code	UNSPSC Code	Std. Pkg.	MRP ₹ (Inc. of all taxes)
Slim Ergo Drawer System	Anthracite	121 x 350	12.1 x 35	6 x 14	6952	30162311SD00283	4	3 010
Slim Ergo Drawer System	Anthracite	121 x 400	12.1 x 40	6 x 16	6954	30162311SD00285	4	3 260
Slim Ergo Drawer System	Anthracite	121 x 450	12.1 x 45	6 x 18	4045	30162311SD00202	4	3 520
Slim Ergo Drawer System	Anthracite	121 x 500	12.1 x 50	6 x 20	4046	30162311SD00203	4	3 770
Slim Ergo Drawer System	Anthracite	121 x 550	12.1 x 55	6 x 22	4047	30162311SD00204	4	4 020
Slim Ergo Drawer System	Anthracite	121 x 600	12.1 x 60	6 x 24	6957	30162311SD00288	4	4 250



Slim Ergo - 6 Inch

Product Name	Finish	Size (mm)	Size (cm)	Size (inch)	Product Code	UNSPSC Code	Std. Pkg.	MRP ₹ (Inc. of all taxes)
Slim Ergo Drawer System	Black	121 x 350	12.1 x 35	6 x 14	7447	3016231ISD00296	4	3 010
Slim Ergo Drawer System	Black	121 x 400	12.1 x 40	6 x 16	7448	3016231ISD00297	4	3 260
Slim Ergo Drawer System	Black	121 x 450	12.1 x 45	6 x 18	7449	3016231ISD00298	4	3 520
Slim Ergo Drawer System	Black	121 x 500	12.1 x 50	6 x 20	7450	3016231ISD00299	4	3 770
Slim Ergo Drawer System	Black	121 x 550	12.1 x 55	6 x 22	7451	3016231ISD00300	4	4 020
Slim Ergo Drawer System	Black	121 x 600	12.1 x 60	6 x 24	7452	3016231ISD00301	4	4 280



Slim Ergo - 8 Inch

Product Name	Finish	Size (mm)	Size (cm)	Size (inch)	Product Code	UNSPSC Code	Std. Pkg.	MRP ₹ (Inc. of all taxes)
Slim Ergo Drawer System	Anthracite	189 x 350	18.9 x 35	8 x 14	6953	3016231ISD00284	4	3 670
Slim Ergo Drawer System	Anthracite	189 x 400	18.9 x 40	8 x 16	6955	3016231ISD00286	4	3 920
Slim Ergo Drawer System	Anthracite	189 x 450	18.9 x 45	8 x 18	4051	3016231ISD00208	4	4 160
Slim Ergo Drawer System	Anthracite	189 x 500	18.9 x 50	8 x 20	4052	3016231ISD00209	4	4 400
Slim Ergo Drawer System	Anthracite	189 x 550	18.9 x 55	8 x 22	4053	3016231ISD00210	4	4 600
Slim Ergo Drawer System	Anthracite	189 x 600	18.9 x 60	8 x 24	6958	3016231ISD00289	4	4 830



Slim Ergo - 8 Inch

Product Name	Finish	Size (mm)	Size (cm)	Size (inch)	Product Code	UNSPSC Code	Std. Pkg.	MRP ₹ (Inc. of all taxes)
Slim Ergo Drawer System	Black	189 x 350	18.9 x 35	8 x 14	7453	3016231ISD00302	4	3 670
Slim Ergo Drawer System	Black	189 x 400	18.9 x 40	8 x 16	7454	3016231ISD00303	4	3 920
Slim Ergo Drawer System	Black	189 x 450	18.9 x 45	8 x 18	7455	3016231ISD00304	4	4 160
Slim Ergo Drawer System	Black	189 x 500	18.9 x 50	8 x 20	7456	3016231ISD00305	4	4 400
Slim Ergo Drawer System	Black	189 x 550	18.9 x 55	8 x 22	7457	3016231ISD00306	4	4 600
Slim Ergo Drawer System	Black	189 x 600	18.9 x 60	8 x 24	7458	3016231ISD00307	4	4 830



Slim Ergo Square Rail

Product Name	Finish	Size (mm)	Size (cm)	Size (inch)	Product Code	UNSPSC Code	Std. Pkg.	MRP ₹ (Inc. of all taxes)
Slim Ergo Square Rail	Anthracite	350	35	14	8056	30162311SD00309	25	360
Slim Ergo Square Rail	Anthracite	400	40	16	4183	30162311SD00200	25	380
Slim Ergo Square Rail	Anthracite	450	45	18	4344	30162311SD00185	25	420
Slim Ergo Square Rail	Anthracite	500	50	20	4345	30162311SD00186	25	440
Slim Ergo Square Rail	Anthracite	550	55	22	4346	30162311SD00187	25	470
Slim Ergo Square Rail	Anthracite	600	60	24	8057	30162311SD00310	25	500



Slim Ergo Square Rail

Product Name	Finish	Size (mm)	Size (cm)	Size (inch)	Product Code	UNSPSC Code	Std. Pkg.	MRP ₹ (Inc. of all taxes)
Slim Ergo Square Rail	Black	350	35	14	8058	30162311SD00311	25	360
Slim Ergo Square Rail	Black	400	40	16	8059	30162311SD00312	25	380
Slim Ergo Square Rail	Black	450	45	18	8060	30162311SD00313	25	420
Slim Ergo Square Rail	Black	500	50	20	8061	30162311SD00314	25	440
Slim Ergo Square Rail	Black	550	55	22	8062	30162311SD00315	25	470
Slim Ergo Square Rail	Black	600	60	24	8063	30162311SD00316	25	500



Slim Ergo Front Fascia

Product Name	Finish	Size (mm)	Size (cm)	Size (inch)	Product Code	UNSPSC Code	Std. Pkg.	MRP ₹ (Inc. of all taxes)
Slim Ergo Front Fascia	Anthracite	100 x 1000	10 x 100	4 x 40	8064	30162311SD00317	10	2 510
Slim Ergo Front Fascia	Anthracite	59 x 1000	5.9 x 100	2.4 x 40	8065	30162311SD00318	10	1 700



Slim Ergo Front Fascia Rail

Product Name	Finish	Size (mm)	Size (cm)	Size (inch)	Product Code	UNSPSC Code	Std. Pkg.	MRP ₹ (Inc. of all taxes)
Slim Ergo Front Fascia Rail	Anthracite	1000	100	40	8066	30162311SD00319	10	1110



Slim Ergo Front Fascia Clip

Product Name	Finish	Size (mm)	Size (cm)	Size (inch)	Product Code	UNSPSC Code	Std. Pkg.	MRP ₹ (Inc. of all taxes)
Slim Ergo Front Fascia Clip - Metal 100 mm	Anthracite	100	10	4	8067	30162311SD00320	25	230
Slim Ergo Front Fascia Clip - Metal + Glass 100 mm	Anthracite	100	10	4	8068	30162311SD00321	25	230
Slim Ergo Front Fascia Clip - Metal 150 mm	Anthracite	150	15	6	8069	30162311SD00322	25	240
Slim Ergo Front Fascia Clip - Metal + Glass 150 mm	Anthracite	150	15	6	8070	30162311SD00323	25	240
Slim Ergo Front Fascia Clip - Metal + Glass 200 mm	Anthracite	200	20	8	8071	30162311SD00324	25	290
Slim Ergo Front Fascia Clip - Metal + Rail 200 mm	Anthracite	200	20	8	8072	30162311SD00325	25	290



Slim Ergo Front Fascia

Product Name	Finish	Size (mm)	Size (cm)	Size (inch)	Product Code	UNSPSC Code	Std. Pkg.	MRP ₹ (Inc. of all taxes)
Slim Ergo Front Fascia	Black	100 x 1000	10 x 100	4 x 40	8073	30162311SD00326	10	2510
Slim Ergo Front Fascia	Black	59 x 1000	5.9 x 100	2.4 x 40	8074	30162311SD00327	10	1700



Slim Ergo Front Fascia Rail

Product Name	Finish	Size (mm)	Size (cm)	Size (inch)	Product Code	UNSPSC Code	Std. Pkg.	MRP ₹ (Inc. of all taxes)
Slim Ergo Front Fascia Rail	Black	1000	100	40	8075	30162311SD00328	10	1110



Slim Ergo Front Fascia Clip

Product Name	Finish	Size (mm)	Size (cm)	Size (inch)	Product Code	UNSPSC Code	Std. Pkg.	MRP ₹ (Inc. of all taxes)
Slim Ergo Front Fascia Clip - Metal 100 mm	Black	100	10	4	8076	30162311SD00329	25	230
Slim Ergo Front Fascia Clip - Metal + Glass 100 mm	Black	100	10	4	8077	30162311SD00330	25	230
Slim Ergo Front Fascia Clip - Metal 150 mm	Black	150	15	6	8078	30162311SD00331	25	240
Slim Ergo Front Fascia Clip - Metal + Glass 150 mm	Black	150	15	6	8079	30162311SD00332	25	240
Slim Ergo Front Fascia Clip - Metal + Glass 200 mm	Black	200	20	8	8080	30162311SD00333	25	290
Slim Ergo Front Fascia Clip - Metal + Rail 200 mm	Black	200	20	8	8081	30162311SD00334	25	290

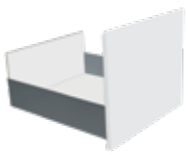

Super Slim Ergo - 4 Inch

Product Name	Finish	Size (mm)	Size (cm)	Size (inch)	Product Code	UNSPSC Code	Std. Pkg.	MRP ₹ (Inc. of all taxes)
Super Slim Ergo Drawer System	Anthracite	101 x 300	10.1 x 30	4 x 12	7459	30162311SD00335	4	2 030
Super Slim Ergo Drawer System	Anthracite	101 x 350	10.1 x 35	4 x 14	7460	30162311SD00336	4	2 130
Super Slim Ergo Drawer System	Anthracite	101 x 400	10.1x40	4 x 16	7461	30162311SD00337	4	2 270
Super Slim Ergo Drawer System	Anthracite	101 x 450	10.1 x 45	4 x 18	7462	30162311SD00338	4	2 420
Super Slim Ergo Drawer System	Anthracite	101 x 500	10.1 x 50	4 x 20	7463	30162311SD00339	4	2 560
Super Slim Ergo Drawer System	Anthracite	101 x 550	10.1 x 55	4 x 22	7464	30162311SD00340	4	2 710
Super Slim Ergo Drawer System	Anthracite	101 x 600	10.1 x 60	4 x 24	7465	30162311SD00341	4	2 990

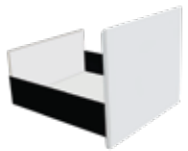

Super Slim Ergo - 4 Inch

Product Name	Finish	Size (mm)	Size (cm)	Size (inch)	Product Code	UNSPSC Code	Std. Pkg.	MRP ₹ (Inc. of all taxes)
Super Slim Ergo Drawer System	Black	101 x 300	10.1 x 30	4 x 12	7482	30162311SD00342	4	2 030
Super Slim Ergo Drawer System	Black	101 x 350	10.1 x 35	4 x 14	7483	30162311SD00343	4	2 130
Super Slim Ergo Drawer System	Black	101 x 400	10.1x40	4 x 16	7484	30162311SD00344	4	2 270
Super Slim Ergo Drawer System	Black	101 x 450	10.1 x 45	4 x 18	7485	30162311SD00345	4	2 420
Super Slim Ergo Drawer System	Black	101 x 500	10.1 x 50	4 x 20	7486	30162311SD00346	4	2 560
Super Slim Ergo Drawer System	Black	101 x 550	10.1 x 55	4 x 22	7487	30162311SD00347	4	2 710
Super Slim Ergo Drawer System	Black	101 x 600	10.1 x 60	4 x 24	7488	30162311SD00348	4	2 990



Super Slim Ergo - 6 Inch

Product Name	Finish	Size (mm)	Size (cm)	Size (inch)	Product Code	UNSPSC Code	Std. Pkg.	MRP ₹ (Inc. of all taxes)
Super Slim Ergo Drawer System	Anthracite	148 x 300	14.8 x 30	6 x 12	8021	30162311SD00349	4	2 230
Super Slim Ergo Drawer System	Anthracite	148 x 350	14.8 x 35	6 x 14	8022	30162311SD00350	4	2 320
Super Slim Ergo Drawer System	Anthracite	148 x 400	14.8 x 40	6 x 16	8023	30162311SD00351	4	2 510
Super Slim Ergo Drawer System	Anthracite	148 x 450	14.8 x 45	6 x 18	8024	30162311SD00352	4	2 710
Super Slim Ergo Drawer System	Anthracite	148 x 500	14.8 x 50	6 x 20	8025	30162311SD00353	4	2 900
Super Slim Ergo Drawer System	Anthracite	148 x 550	14.8 x 55	6 x 22	8026	30162311SD00354	4	3 100
Super Slim Ergo Drawer System	Anthracite	148 x 600	14.8 x 60	6 x 24	8027	30162311SD00355	4	3 290



Super Slim Ergo - 6 Inch

Product Name	Finish	Size (mm)	Size (cm)	Size (inch)	Product Code	UNSPSC Code	Std. Pkg.	MRP ₹ (Inc. of all taxes)
Super Slim Ergo Drawer System	Black	148 x 300	14.8 x 30	6 x 12	8028	30162311SD00356	4	2 230
Super Slim Ergo Drawer System	Black	148 x 350	14.8 x 35	6 x 14	8029	30162311SD00357	4	2 320
Super Slim Ergo Drawer System	Black	148 x 400	14.8 x 40	6 x 16	8030	30162311SD00358	4	2 510
Super Slim Ergo Drawer System	Black	148 x 450	14.8 x 45	6 x 18	8031	30162311SD00359	4	2 710
Super Slim Ergo Drawer System	Black	148 x 500	14.8 x 50	6 x 20	8032	30162311SD00360	4	2 900
Super Slim Ergo Drawer System	Black	148 x 550	14.8 x 55	6 x 22	8033	30162311SD00361	4	3 100
Super Slim Ergo Drawer System	Black	148 x 600	14.8 x 60	6 x 24	8034	30162311SD00362	4	3 290

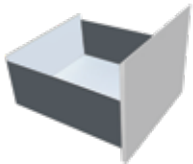

Super Slim Ergo - 8 Inch

Product Name	Finish	Size (mm)	Size (cm)	Size (inch)	Product Code	UNSPSC Code	Std. Pkg.	MRP ₹ (Inc. of all taxes)
Super Slim Ergo Drawer System	Anthracite	180 x 300	18 x 30	8 x 12	8411	30162311SD00363	4	2 320
Super Slim Ergo Drawer System	Anthracite	180 x 350	18 x 35	8 x 14	8412	30162311SD00364	4	2 510
Super Slim Ergo Drawer System	Anthracite	180 x 400	18 x 40	8 x 16	8413	30162311SD00365	4	2 710
Super Slim Ergo Drawer System	Anthracite	180 x 450	18 x 45	8 x 18	8414	30162311SD00366	4	2 900
Super Slim Ergo Drawer System	Anthracite	180 x 500	18 x 50	8 x 20	8415	30162311SD00367	4	3 100
Super Slim Ergo Drawer System	Anthracite	180 x 550	18 x 55	8 x 22	8416	30162311SD00368	4	3 290
Super Slim Ergo Drawer System	Anthracite	180 x 600	18 x 60	8 x 24	8417	30162311SD00369	4	3 480

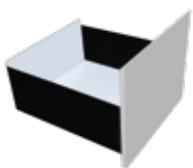

Super Slim Ergo - 8 Inch

Product Name	Finish	Size (mm)	Size (cm)	Size (inch)	Product Code	UNSPSC Code	Std. Pkg.	MRP ₹ (Inc. of all taxes)
Super Slim Ergo Drawer System	Black	180 x 300	18 x 30	8 x 12	8611	30162311SD00370	4	2 320
Super Slim Ergo Drawer System	Black	180 x 350	18 x 35	8 x 14	8612	30162311SD00371	4	2 510
Super Slim Ergo Drawer System	Black	180 x 400	18 x 40	8 x 16	8613	30162311SD00372	4	2 710
Super Slim Ergo Drawer System	Black	180 x 450	18 x 45	8 x 18	8614	30162311SD00373	4	2 900
Super Slim Ergo Drawer System	Black	180 x 500	18 x 50	8 x 20	8615	30162311SD00374	4	3 100
Super Slim Ergo Drawer System	Black	180 x 550	18 x 55	8 x 22	8616	30162311SD00375	4	3 290
Super Slim Ergo Drawer System	Black	180 x 600	18 x 60	8 x 24	8617	30162311SD00376	4	3 480



Pantry Unit

Product Name	Finish	Size (mm)	Size (cm)	Size (inch)	Product Code	UNSPSC Code	Std. Pkg.	MRP ₹ (Inc. of all taxes)
Pantry Unit 450 mm	Anthracite	450	45	18	4329	30162311SD00277	1	30 650
Pantry Unit 600 mm	Anthracite	600	60	24	4330	30162311SD00278	1	35 758



Bottle Pullout Systems

Product Name	Finish	Size (mm)	Size (cm)	Size (inch)	Product Code	UNSPSC Code	Std. Pkg.	MRP ₹ (Inc. of all taxes)
Two shelf Bottle Pullout Soft Close	Anthracite	140 mm	14 cm	6	6409	30162311SD00383	1	4 982
Two shelf Bottle Pullout Soft Close	Anthracite	190 mm	19 cm	8	6410	30162311SD00384	1	5 338
Two shelf Bottle Pullout Soft Close	Anthracite	240 mm	24 cm	10	6411	30162311SD00385	1	5 605



Lift Up System

Product Name	Finish	Size (mm)	Size (cm)	Size (inch)	Product Code	UNSPSC Code	Std. Pkg.	MRP ₹ (Inc. of all taxes)
Lift Up Flap System - Left	Anthracite	193 mm	19.3 cm	7	6513	30171514SD00328	4	3 052
Lift Up Flap System - Right	Anthracite	193 mm	19.3 cm	7	6514	30171514SD00329	4	3 052



Bi-Fold System

Product Name	Finish	Size (mm)	Size (cm)	Size (inch)	Product Code	UNSPSC Code	Std. Pkg.	MRP ₹ (Inc. of all taxes)
Lift Up Bi-fold System- Left	Anthracite	252 mm	25.2 cm	10	6515	30171514SD00330	4	4 122
Lift Up Bi-fold System - Right	Anthracite	252 mm	25.2 cm	10	6528	30171514SD00331	4	4 122
Lift Up Bi-fold Heavy System - Left	Anthracite	252 mm	25.2 cm	10	6529	30171514SD00332	4	4 197
Lift Up Bi-fold Heavy System - Right	Anthracite	252 mm	25.2 cm	10	6530	30171514SD00333	4	4 197



HSN code : 73239390

Cutlery Organiser

Product Name	Finish	Size (mm)	Size (cm)	Size (inch)	Product Code	UNSPSC Code	Std. Pkg.	MRP ₹ (Inc. of all taxes)
Expandable Wooden Cutlery Organiser	Dark Walnut	450 mm	45 cm	18	6412	30162311SD00378	1	2 536
Expandable Wooden Cutlery Organiser	Dark Walnut	600 mm	60 cm	24	6413	30162311SD00381	1	2 928
Expandable Wooden Cutlery Organiser	Dark Walnut	900 mm	90 cm	36	6414	30162311SD00382	1	4 778



Wire Plain Basket SS

Product Name	Finish	Size (mm)	Size (cm)	Size (inch)	Product Code	UNSPSC Code	Std. Pkg.	MRP ₹ (Inc. of all taxes)
Plain Basket	Stainless Steel	345 x 450 x 100	34.5 x 45 x 10	14 x 18 x 4	3996	24112005SD00311	1	1214
Plain Basket	Stainless Steel	345 x 450 x 150	34.5 x 45 x 15	14 x 18 x 6	3998	24112005SD00312	1	1720
Plain Basket	Stainless Steel	345 x 450 x 200	34.5 x 45 x 20	14 x 18 x 8	4000	24112005SD00313	1	1964
Plain Basket	Stainless Steel	370 x 450 x 100	37 x 45 x 10	15 x 18 x 4	3827	24112005SD00323	1	1233
Plain Basket	Stainless Steel	370 x 450 x 150	37 x 45 x 15	15 x 18 x 6	3828	24112005SD00324	1	1720
Plain Basket	Stainless Steel	395 x 450 x 200	39.5 x 45 x 20	15 x 18 x 8	3845	24112005SD00325	1	2044
Plain Basket	Stainless Steel	395 x 450 x 100	39.5 x 45 x 10	16 x 18 x 4	3846	24112005SD00326	1	1252
Plain Basket	Stainless Steel	395 x 450 x 150	39.5 x 45 x 15	16 x 18 x 6	3847	24112005SD00327	1	1725
Plain Basket	Stainless Steel	395 x 450 x 200	39.5 x 45 x 20	16 x 18 x 8	3848	24112005SD00328	1	2133
Plain Basket	Stainless Steel	420 x 450 x 100	42 x 45 x 10	17 x 18 x 4	3883	24112005SD00338	1	1280
Plain Basket	Stainless Steel	420 x 450 x 150	42 x 45 x 15	17 x 18 x 6	3884	24112005SD00339	1	2081
Plain Basket	Stainless Steel	420 x 450 x 200	42 x 45 x 20	17 x 18 x 8	3885	24112005SD00340	1	2653
Plain Basket	Stainless Steel	445 x 450 x 100	44.5 x 45 x 10	18 x 18 x 4	3886	24112005SD00341	1	1472
Plain Basket	Stainless Steel	445 x 450 x 150	44.5 x 45 x 15	18 x 18 x 6	3887	24112005SD00342	1	1903
Plain Basket	Stainless Steel	445 x 450 x 200	44.5 x 45 x 20	18 x 18 x 8	3888	24112005SD00343	1	2344
Plain Basket	Stainless Steel	470 x 450 x 100	47 x 45 x 10	19 x 18 x 4	3728	24112005SD00353	1	1673
Plain Basket	Stainless Steel	470 x 450 x 150	47 x 45 x 15	19 x 18 x 6	3732	24112005SD00354	1	2072
Plain Basket	Stainless Steel	470 x 450 x 200	47 x 45 x 20	19 x 18 x 8	3733	24112005SD00355	1	2466
Plain Basket	Stainless Steel	495 x 450 x 100	49.5 x 45 x 10	20 x 18 x 4	3752	24112005SD00356	1	1725
Plain Basket	Stainless Steel	495 x 450 x 150	49.5 x 45 x 15	20 x 18 x 6	3754	24112005SD00357	1	2142
Plain Basket	Stainless Steel	495 x 450 x 200	49.5 x 45 x 20	20 x 18 x 8	3755	24112005SD00358	1	2531
Plain Basket	Stainless Steel	520 x 450 x 100	52 x 45 x 10	21 x 18 x 4	3771	24112005SD00368	1	2334
Plain Basket	Stainless Steel	520 x 450 x 150	52 x 45 x 15	21 x 18 x 6	3772	24112005SD00369	1	2733
Plain Basket	Stainless Steel	520 x 450 x 200	52 x 45 x 20	21 x 18 x 8	3776	24112005SD00370	1	3127
Plain Basket	Stainless Steel	345 x 485 x 100	34.5 x 48.5 x 10	14 x 19 x 4	3806	24112005SD00314	1	1313
Plain Basket	Stainless Steel	345 x 485 x 150	34.5 x 48.5 x 15	14 x 19 x 6	3807	24112005SD00315	1	1814
Plain Basket	Stainless Steel	345 x 485 x 200	34.5 x 48.5 x 20	14 x 19 x 8	3808	24112005SD00316	1	2072
Plain Basket	Stainless Steel	370 x 485 x 100	37 x 48.5 x 10	15 x 20 x 4	6120	24112005SD00112	1	1673
Plain Basket	Stainless Steel	370 x 485 x 150	37 x 48.5 x 15	15 x 20 x 6	6121	24112005SD00065	1	2255
Plain Basket	Stainless Steel	370 x 485 x 200	37 x 48.5 x 20	15 x 20 x 8	6122	24112005SD00066	1	2663
Plain Basket	Stainless Steel	395 x 485 x 100	39.5 x 48.5 x 10	16 x 20 x 4	3855	24112005SD00329	1	1359
Plain Basket	Stainless Steel	395 x 485 x 150	39.5 x 48.5 x 15	16 x 20 x 6	3875	24112005SD00330	1	1823
Plain Basket	Stainless Steel	395 x 485 x 200	39.5 x 48.5 x 20	16 x 20 x 8	3876	24112005SD00331	1	2231
Plain Basket	Stainless Steel	420 x 485 x 100	42 x 48.5 x 10	17 x 20 x 4	6123	24112005SD00114	1	1744
Plain Basket	Stainless Steel	420 x 485 x 150	42 x 48.5 x 15	17 x 20 x 6	6124	24112005SD00109	1	2283
Plain Basket	Stainless Steel	420 x 485 x 200	42 x 48.5 x 20	17 x 20 x 8	6125	24112005SD00113	1	2845
Plain Basket	Stainless Steel	445 x 485 x 100	44.5 x 48.5 x 10	18 x 20 x 4	3889	24112005SD00344	1	1570
Plain Basket	Stainless Steel	445 x 485 x 150	44.5 x 48.5 x 15	18 x 20 x 6	3891	24112005SD00345	1	2002



Wire Plain Basket SS

Product Name	Finish	Size (mm)	Size (cm)	Size (inch)	Product Code	UNSPSC Code	Std. Pkg.	MRP ₹ (Inc. of all taxes)
Plain Basket	Stainless Steel	445 x 485 x 200	44.5 x 48.5 x 20	18 x 20 x 8	3892	24112005SD00346	1	2433
Plain Basket	Stainless Steel	470 x 485 x 100	47 x 48.5 x 10	19 x 20 x 4	5902	24112005SD00007	1	2175
Plain Basket	Stainless Steel	470 x 485 x 150	47 x 48.5 x 15	19 x 20 x 6	5903	24112005SD00008	1	2653
Plain Basket	Stainless Steel	470 x 485 x 200	47 x 48.5 x 20	19 x 20 x 8	5904	24112005SD00009	1	3155
Plain Basket	Stainless Steel	495 x 485 x 100	49.5 x 48.5 x 10	20 x 20 x 4	3756	24112005SD00359	1	1823
Plain Basket	Stainless Steel	495 x 485 x 150	49.5 x 48.5 x 15	20 x 20 x 6	3757	24112005SD00360	1	2231
Plain Basket	Stainless Steel	495 x 485 x 200	49.5 x 48.5 x 20	20 x 20 x 8	3758	24112005SD00361	1	2616
Plain Basket	Stainless Steel	520 x 485 x 100	52 x 48.5 x 10	21 x 20 x 4	6126	24112005SD00126	1	2325
Plain Basket	Stainless Steel	520 x 485 x 150	52 x 48.5 x 15	21 x 20 x 6	6127	24112005SD00127	1	2822
Plain Basket	Stainless Steel	520 x 485 x 200	52 x 48.5 x 20	21 x 20 x 8	6128	24112005SD00128	1	3305
Plain Basket	Stainless Steel	545 x 485 x 100	54.5 x 48.5 x 10	22 x 20 x 4	3787	24112005SD00371	1	2231
Plain Basket	Stainless Steel	545 x 485 x 150	54.5 x 48.5 x 15	22 x 20 x 6	3788	24112005SD00372	1	2583
Plain Basket	Stainless Steel	545 x 485 x 200	54.5 x 48.5 x 20	22 x 20 x 8	3789	24112005SD00373	1	2977
Plain Basket	Stainless Steel	370 x 535 x 100	37 x 53.5 x 10	15 x 22 x 4	5850	24112005SD00095	1	2081
Plain Basket	Stainless Steel	370 x 535 x 150	37 x 53.5 x 15	15 x 22 x 6	5851	24112005SD00093	1	2513
Plain Basket	Stainless Steel	370 x 535 x 200	37 x 53.5 x 20	15 x 22 x 8	5852	24112005SD00096	1	2752
Plain Basket	Stainless Steel	420 x 535 x 100	42 x 53.5 x 10	17 x 22 x 4	5853	24112005SD00137	1	2264
Plain Basket	Stainless Steel	420 x 535 x 150	42 x 53.5 x 15	17 x 22 x 6	5854	24112005SD00138	1	2564
Plain Basket	Stainless Steel	420 x 535 x 200	42 x 53.5 x 20	17 x 22 x 8	5855	24112005SD00101	1	3042
Plain Basket	Stainless Steel	470 x 535 x 100	47 x 53.5 x 10	19 x 22 x 4	5856	24112005SD00139	1	2372
Plain Basket	Stainless Steel	470 x 535 x 150	47 x 53.5 x 15	19 x 22 x 6	5857	24112005SD00140	1	2873
Plain Basket	Stainless Steel	470 x 535 x 200	47 x 53.5 x 20	19 x 22 x 8	5858	24112005SD00100	1	3286
Plain Basket	Stainless Steel	520 x 535 x 100	52 x 53.5 x 10	21 x 22 x 4	5859	24112005SD00099	1	2775
Plain Basket	Stainless Steel	520 x 535 x 150	52 x 53.5 x 15	21 x 22 x 6	5860	24112005SD00141	1	3445
Plain Basket	Stainless Steel	520 x 535 x 200	52 x 53.5 x 20	21 x 22 x 8	5861	24112005SD00098	1	4017
Plain Basket	Stainless Steel	370 x 585 x 150	37 x 58.5 x 15	15 x 24 x 6	5709	24112005SD00146	1	2592
Plain Basket	Stainless Steel	370 x 585 x 200	37 x 58.5 x 20	15 x 24 x 8	5710	24112005SD00152	1	2995
Plain Basket	Stainless Steel	420 x 585 x 100	42 x 58.5 x 10	17 x 24 x 4	5711	24112005SD00106	1	2564
Plain Basket	Stainless Steel	420 x 585 x 150	42 x 58.5 x 15	17 x 24 x 6	5712	24112005SD00153	1	2723
Plain Basket	Stainless Steel	420 x 585 x 200	42 x 58.5 x 20	17 x 24 x 8	5713	24112005SD00072	1	3366
Plain Basket	Stainless Steel	470 x 585 x 100	47 x 58.5 x 10	19 x 24 x 4	5714	24112005SD00154	1	2583
Plain Basket	Stainless Steel	520 x 585 x 100	52 x 58.5 x 10	21 x 24 x 4	5717	24112005SD00157	1	2944
Plain Basket	Stainless Steel	520 x 585 x 150	52 x 58.5 x 15	21 x 24 x 6	5718	24112005SD00158	1	3563
Plain Basket	Stainless Steel	520 x 585 x 200	52 x 58.5 x 20	21 x 24 x 8	5719	24112005SD00105	1	4078

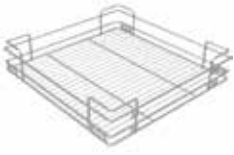

Wire Plain Basket SS 304

Product Name	Finish	Size (mm)	Size (cm)	Size (inch)	Product Code	UNSPSC Code	Std. Pkg.	MRP ₹ (Inc. of all taxes)
Plain Basket	SS 304	370 x 485 x 100	37 x 48.5 x 10	15 x 20 x 4	6148	24112005SD00075	1	2 555
Plain Basket	SS 304	370 x 485 x 150	37 x 48.5 x 15	15 x 20 x 6	6149	24112005SD00074	1	3 084
Plain Basket	SS 304	370 x 485 x 200	37 x 48.5 x 20	15 x 20 x 8	6150	24112005SD00073	1	3 567
Plain Basket	SS 304	420 x 485 x 100	42 x 48.5 x 10	17 x 20 x 4	6151	24112005SD00076	1	2 827
Plain Basket	SS 304	420 x 485 x 150	42 x 48.5 x 15	17 x 20 x 6	6152	24112005SD00069	1	3 145
Plain Basket	SS 304	420 x 485 x 200	42 x 48.5 x 20	17 x 20 x 8	6153	24112005SD00070	1	3 877
Plain Basket	SS 304	470 x 485 x 100	47 x 48.5 x 10	19 x 20 x 4	5910	24112005SD00019	1	3 183
Plain Basket	SS 304	470 x 485 x 150	47 x 48.5 x 15	19 x 20 x 6	5911	24112005SD00020	1	3 534
Plain Basket	SS 304	470 x 485 x 200	47 x 48.5 x 20	19 x 20 x 8	5912	24112005SD00021	1	4 397
Plain Basket	SS 304	520 x 485 x 100	52 x 48.5 x 10	21 x 20 x 4	6154	24112005SD00164	1	3 323
Plain Basket	SS 304	520 x 485 x 150	52 x 48.5 x 15	21 x 20 x 6	6155	24112005SD00123	1	3 553
Plain Basket	SS 304	520 x 485 x 200	52 x 48.5 x 20	21 x 20 x 8	6156	24112005SD00161	1	4 416



Cup & Saucer Basket SS

Product Name	Finish	Size (mm)	Size (cm)	Size (inch)	Product Code	UNSPSC Code	Std. Pkg.	MRP ₹ (Inc. of all taxes)
Wire Basket For Cup & Saucer	Stainless Steel	345 x 450 x 100	34.5 x 45 x 10	14 x 18 x 4	3603	24112005SD00377	1	1 491
Wire Basket For Cup & Saucer	Stainless Steel	370 x 450 x 100	37 x 45 x 10	15 x 18 x 4	3609	24112005SD00381	1	1 561
Wire Basket For Cup & Saucer	Stainless Steel	395 x 450 x 100	39.5 x 45 x 10	16 x 18 x 4	3610	24112005SD00382	1	1 631
Wire Basket For Cup & Saucer	Stainless Steel	420 x 450 x 100	42 x 45 x 10	17 x 18 x 4	3620	24112005SD00386	1	2 053
Wire Basket For Cup & Saucer	Stainless Steel	445 x 450 x 100	44.5 x 45 x 10	18 x 18 x 4	3621	24112005SD00387	1	1 842
Wire Basket For Cup & Saucer	Stainless Steel	470 x 450 x 100	47 x 45 x 10	19 x 18 x 4	3625	24112005SD00391	1	1 983
Wire Basket For Cup & Saucer	Stainless Steel	495 x 450 x 100	49.5 x 45 x 10	20 x 18 x 4	3626	24112005SD00392	1	2 020
Wire Basket For Cup & Saucer	Stainless Steel	520 x 450 x 100	52 x 45 x 10	21 x 18 x 4	3684	24112005SD00396	1	2 063
Wire Basket For Cup & Saucer	Stainless Steel	345 x 485 x 100	34.5 x 48.5 x 10	14 x 20 x 4	3604	24112005SD00378	1	1 570
Wire Basket For Cup & Saucer	Stainless Steel	370 x 485 x 100	37 x 48.5 x 10	15 x 20 x 4	6129	24112005SD00064	1	2 011
Wire Basket For Cup & Saucer	Stainless Steel	395 x 485 x 100	39.5 x 48.5 x 10	16 x 20 x 4	3613	24112005SD00383	1	1 720
Wire Basket For Cup & Saucer	Stainless Steel	420 x 485 x 100	42 x 48.5 x 10	17 x 20 x 4	6130	24112005SD00108	1	2 213
Wire Basket For Cup & Saucer	Stainless Steel	445 x 485 x 100	44.5 x 48.5 x 10	18 x 20 x 4	3622	24112005SD00388	1	1 931
Wire Basket For Cup & Saucer	Stainless Steel	470 x 485 x 100	47 x 48.5 x 10	19 x 20 x 4	5905	24112005SD00027	1	2 513
Wire Basket For Cup & Saucer	Stainless Steel	495 x 485 x 100	49.5 x 48.5 x 10	20 x 20 x 4	3627	24112005SD00393	1	2 105
Wire Basket For Cup & Saucer	Stainless Steel	520 x 485 x 100	52 x 48.5 x 10	21 x 20 x 4	6131	24112005SD00118	1	2 592
Wire Basket For Cup & Saucer	Stainless Steel	545 x 485 x 100	54.5 x 48.5 x 10	22 x 20 x 4	3685	24112005SD00397	1	2 222
Wire Basket For Cup & Saucer	Stainless Steel	370 x 535 x 100	37 x 53.5 x 10	15 x 22 x 4	5864	24112005SD00142	1	2 686
Wire Basket For Cup & Saucer	Stainless Steel	420 x 535 x 100	42 x 53.5 x 10	17 x 22 x 4	5865	24112005SD00097	1	2 803
Wire Basket For Cup & Saucer	Stainless Steel	470 x 535 x 100	47 x 53.5 x 10	19 x 22 x 4	5866	24112005SD00143	1	2 995
Wire Basket For Cup & Saucer	Stainless Steel	520 x 535 x 100	52 x 53.5 x 10	21 x 22 x 4	5867	24112005SD00144	1	3 197
Wire Basket For Cup & Saucer	Stainless Steel	420 x 585 x 100	42 x 58.5 x 10	17 x 24 x 4	5721	24112005SD00071	1	2 902
Wire Basket For Cup & Saucer	Stainless Steel	520 x 585 x 100	52 x 58.5 x 10	21 x 24 x 4	5723	24112005SD00104	1	3 473



Cup & Saucer Basket SS 304

Product Name	Finish	Size (mm)	Size (cm)	Size (inch)	Product Code	UNSPSC Code	Std. Pkg.	MRP ₹ (Inc. of all taxes)
Wire Basket For Cup & Saucer	SS 304	370 X 485 X 100	37 X 48.5 X 10	15 X 20 X 4	6157	24112005SD00163	1	2 944
Wire Basket For Cup & Saucer	SS 304	420 X 485 X 100	42 X 48.5 X 10	17 X 20 X 4	6158	24112005SD00122	1	3 197
Wire Basket For Cup & Saucer	SS 304	470 X 485 X 100	47 X 48.5 X 10	19 X 20 X 4	5913	24112005SD00031	1	3 586
Wire Basket For Cup & Saucer	SS 304	520 X 485 X 100	52 X 48.5 X 10	21 X 20 X 4	6159	24112005SD00068	1	3 614



Perforated Cutlery Basket SS

Product Name	Finish	Size (mm)	Size (cm)	Size (inch)	Product Code	UNSPSC Code	Std. Pkg.	MRP ₹ (Inc. of all taxes)
Perforated Cutlery Wire Basket	Stainless Steel	345 x 450 x 100	34.5 x 45 x 10	14 x 18 x 4	3687	24112005SD00399	1	2 733
Perforated Cutlery Wire Basket	Stainless Steel	370 x 450 x 100	37 x 45 x 10	15 x 18 x 4	3692	24112005SD00403	1	3 459
Perforated Cutlery Wire Basket	Stainless Steel	395 x 450 x 100	39.5 x 45 x 10	16 x 18 x 4	3694	24112005SD00404	1	3 042
Perforated Cutlery Wire Basket	Stainless Steel	420 x 450 x 100	42 x 45 x 10	17 x 18 x 4	3562	24112005SD00408	1	3 816
Perforated Cutlery Wire Basket	Stainless Steel	445 x 450 x 100	44.5 x 45 x 10	18 x 18 x 4	3564	24112005SD00409	1	3 375
Perforated Cutlery Wire Basket	Stainless Steel	470 x 450 x 100	47 x 45 x 10	19 x 18 x 4	3595	24112005SD00413	1	3 577
Perforated Cutlery Wire Basket	Stainless Steel	495 x 450 x 100	49.5 x 45 x 10	20 x 18 x 4	3408	24112005SD00414	1	3 563
Perforated Cutlery Wire Basket	Stainless Steel	520 x 450 x 100	52 x 45 x 10	21 x 18 x 4	3412	24112005SD00418	1	4 027
Perforated Cutlery Wire Basket	Stainless Steel	345 x 485 x 100	34.5 x 48.5 x 10	14 x 20 x 4	3688	24112005SD00400	1	2 836
Perforated Cutlery Wire Basket	Stainless Steel	370 x 485 x 100	37 x 48.5 x 10	15 x 20 x 4	6132	24112005SD00111	1	3 553
Perforated Cutlery Wire Basket	Stainless Steel	395 x 485 x 100	39.5 x 48.5 x 10	16 x 20 x 4	3696	24112005SD00405	1	3 127
Perforated Cutlery Wire Basket	Stainless Steel	420 x 485 x 100	42 x 48.5 x 10	17 x 20 x 4	6133	24112005SD00081	1	3 877
Perforated Cutlery Wire Basket	Stainless Steel	445 x 485 x 100	44.5 x 48.5 x 10	18 x 20 x 4	3575	24112005SD00410	1	3 483
Perforated Cutlery Wire Basket	Stainless Steel	470 x 485 x 100	47 x 48.5 x 10	19 x 20 x 4	5906	24112005SD00058	1	4 317
Perforated Cutlery Wire Basket	Stainless Steel	495 x 485 x 100	49.5 x 48.5 x 10	20 x 20 x 4	3409	24112005SD00415	1	3 834
Perforated Cutlery Wire Basket	Stainless Steel	520 x 485 x 100	52 x 48.5 x 10	21 x 20 x 4	6134	24112005SD00119	1	4 519
Perforated Cutlery Wire Basket	Stainless Steel	545 x 485 x 100	54.5 x 48.5 x 10	22 x 20 x 4	3413	24112005SD00419	1	4 125
Perforated Cutlery Wire Basket	Stainless Steel	370 x 535 x 100	37 x 53.5 x 10	15 x 22 x 4	5868	24112005SD00087	1	4 336
Perforated Cutlery Wire Basket	Stainless Steel	420 x 535 x 100	42 x 53.5 x 10	17 x 22 x 4	5869	24112005SD00085	1	4 669
Perforated Cutlery Wire Basket	Stainless Steel	470 x 535 x 100	47 x 53.5 x 10	19 x 22 x 4	5870	24112005SD00086	1	5 470
Perforated Cutlery Wire Basket	Stainless Steel	420 x 585 x 100	42 x 58.5 x 10	17 x 24 x 4	5725	24112005SD00089	1	6 440
Perforated Cutlery Wire Basket	Stainless Steel	470 x 585 x 100	47 x 58.5 x 10	19 x 24 x 4	5726	24112005SD00092	1	7 350
Perforated Cutlery Wire Basket	Stainless Steel	520 x 585 x 100	52 x 58.5 x 10	21 x 24 x 4	5727	24112005SD00091	1	7 420



Perforated Cutlery Basket SS 304

Product Name	Finish	Size (mm)	Size (cm)	Size (inch)	Product Code	UNSPSC Code	Std. Pkg.	MRP ₹ (Inc. of all taxes)
Perforated Cutlery Wire Basket	SS 304	370 x 485 x 100	37 x 48.5 x 10	15 x 20 x 4	6160	24112005SD00084	1	4 495
Perforated Cutlery Wire Basket	SS 304	420 x 485 x 100	42 x 48.5 x 10	17 x 20 x 4	6161	24112005SD00079	1	4 734
Perforated Cutlery Wire Basket	SS 304	470 x 485 x 100	47 x 48.5 x 10	19 x 20 x 4	5914	24112005SD00062	1	5 166
Perforated Cutlery Wire Basket	SS 304	520 x 485 x 100	52 x 48.5 x 10	21 x 20 x 4	6162	24112005SD00080	1	5 395



Wire Basket - Thali SS

Product Name	Finish	Size (mm)	Size (cm)	Size (inch)	Product Code	UNSPSC Code	Std. Pkg.	MRP ₹ (Inc. of all taxes)
Wire Basket for Thali	Stainless Steel	345 x 450 x 150	34.5 x 45 x 15	14 x 18 x 6	3415	24112005SD00421	1	1 655
Wire Basket for Thali	Stainless Steel	345 x 450 x 200	34.5 x 45 x 20	14 x 18 x 8	3416	24112005SD00422	1	2 231
Wire Basket for Thali	Stainless Steel	370 x 450 x 150	37 x 45 x 15	15 x 18 x 6	3423	24112005SD00429	1	1 753
Wire Basket for Thali	Stainless Steel	370 x 450 x 200	37 x 45 x 20	15 x 18 x 8	3424	24112005SD00430	1	2 761
Wire Basket for Thali	Stainless Steel	395 x 450 x 150	39.5 x 45 x 15	16 x 18 x 6	3425	24112005SD00432	1	1 875
Wire Basket for Thali	Stainless Steel	395 x 450 x 200	39.5 x 45 x 20	16 x 18 x 8	3426	24112005SD00432	1	2 363
Wire Basket for Thali	Stainless Steel	420 x 450 x 150	42 x 45 x 15	17 x 18 x 6	3434	24112005SD00439	1	1 973
Wire Basket for Thali	Stainless Steel	420 x 450 x 200	42 x 45 x 20	17 x 18 x 8	3435	24112005SD00440	1	2 906
Wire Basket for Thali	Stainless Steel	445 x 450 x 150	44.5 x 45 x 15	18 x 18 x 6	3436	24112005SD00441	1	2 063
Wire Basket for Thali	Stainless Steel	445 x 450 x 200	44.5 x 45 x 20	18 x 18 x 8	3437	24112005SD00442	1	2 522
Wire Basket for Thali	Stainless Steel	470 x 450 x 150	47 x 45 x 15	19 x 18 x 6	3462	24112005SD00449	1	2 142
Wire Basket for Thali	Stainless Steel	470 x 450 x 150	47 x 45 x 15	19 x 18 x 6	3462	24112005SD00450	1	2 142
Wire Basket for Thali	Stainless Steel	495 x 450 x 150	49.5 x 45 x 15	20 x 18 x 6	3464	24112005SD00451	1	2 072
Wire Basket for Thali	Stainless Steel	495 x 450 x 200	49.5 x 45 x 20	20 x 18 x 8	3465	24112005SD00452	1	2 644
Wire Basket for Thali	Stainless Steel	520 x 450 x 150	52 x 45 x 15	21 x 18 x 6	3472	24112005SD00459	1	2 203
Wire Basket for Thali	Stainless Steel	520 x 450 x 200	52 x 45 x 20	21 x 18 x 8	3473	24112005SD00460	1	2 583
Wire Basket for Thali	Stainless Steel	345 x 485 x 150	34.5 x 48.5 x 15	14 x 20 x 6	3417	24112005SD00423	1	1 791
Wire Basket for Thali	Stainless Steel	345 x 485 x 200	34.5 x 48.5 x 20	14 x 20 x 8	3418	24112005SD00424	1	2 334
Wire Basket for Thali	Stainless Steel	370 x 485 x 150	37 x 48.5 x 15	15 x 20 x 6	6135	24112005SD00067	1	2 311
Wire Basket for Thali	Stainless Steel	370 x 485 x 200	37 x 48.5 x 20	15 x 20 x 8	6136	24112005SD00110	1	2 906
Wire Basket for Thali	Stainless Steel	395 x 485 x 150	39.5 x 48.5 x 15	16 x 20 x 6	3427	24112005SD00433	1	1 964
Wire Basket for Thali	Stainless Steel	395 x 485 x 200	39.5 x 48.5 x 20	16 x 20 x 8	3429	24112005SD00434	1	2 466
Wire Basket for Thali	Stainless Steel	420 x 485 x 150	42 x 48.5 x 15	17 x 20 x 6	6137	24112005SD00083	1	2 531
Wire Basket for Thali	Stainless Steel	420 x 485 x 200	42 x 48.5 x 20	17 x 20 x 8	6138	24112005SD00082	1	3 033
Wire Basket for Thali	Stainless Steel	445 x 485 x 150	44.5 x 48.5 x 15	18 x 20 x 6	3439	24112005SD00443	1	2 161
Wire Basket for Thali	Stainless Steel	445 x 485 x 200	44.5 x 48.5 x 20	18 x 20 x 8	3441	24112005SD00444	1	2 606
Wire Basket for Thali	Stainless Steel	470 x 485 x 150	47 x 48.5 x 15	19 x 20 x 6	5907	24112005SD00045	1	2 681
Wire Basket for Thali	Stainless Steel	470 x 485 x 200	47 x 48.5 x 20	19 x 20 x 8	5908	24112005SD00046	1	3 267
Wire Basket for Thali	Stainless Steel	495 x 485 x 150	49.5 x 48.5 x 15	20 x 20 x 6	3466	24112005SD00453	1	2 273
Wire Basket for Thali	Stainless Steel	495 x 485 x 200	49.5 x 48.5 x 20	20 x 20 x 8	3467	24112005SD00454	1	2 742
Wire Basket for Thali	Stainless Steel	520 x 485 x 150	52 x 48.5 x 15	21 x 20 x 6	6139	24112005SD00129	1	2 775
Wire Basket for Thali	Stainless Steel	520 x 485 x 200	52 x 48.5 x 20	21 x 20 x 8	6140	24112005SD00115	1	3 333
Wire Basket for Thali	Stainless Steel	545 x 485 x 150	54.5 x 48.5 x 15	22 x 20 x 6	3474	24112005SD00461	1	2 381
Wire Basket for Thali	Stainless Steel	545 x 485 x 200	54.5 x 48.5 x 20	22 x 20 x 8	3475	24112005SD00462	1	2 845
Wire Basket for Thali	Stainless Steel	370 x 535 x 200	37 x 53.5 x 20	15 x 22 x 8	5873	24112005SD00131	1	3 122
Wire Basket for Thali	Stainless Steel	420 x 535 x 150	42 x 53.5 x 15	17 x 22 x 6	5874	24112005SD00132	1	2 944
Wire Basket for Thali	Stainless Steel	420 x 535 x 200	42 x 53.5 x 20	17 x 22 x 8	5875	24112005SD00094	1	3 113



Wire Basket - Thali SS

Product Name	Finish	Size (mm)	Size (cm)	Size (inch)	Product Code	UNSPSC Code	Std. Pkg.	MRP ₹ (Inc. of all taxes)
Wire Basket for Thali	Stainless Steel	470 x 535 x 150	47 x 53.5 x 15	19 x 22 x 6	5876	24112005SD00133	1	3 103
Wire Basket for Thali	Stainless Steel	470 x 535 x 200	47 x 53.5 x 20	19 x 22 x 8	5877	24112005SD00134	1	3 356
Wire Basket for Thali	Stainless Steel	520 x 535 x 150	52 x 53.5 x 15	21 x 22 x 6	5878	24112005SD00135	1	3 534
Wire Basket for Thali	Stainless Steel	520 x 535 x 200	52 x 53.5 x 20	21 x 22 x 8	5879	24112005SD00136	1	4 116
Wire Basket for Thali	Stainless Steel	370 x 585 x 150	37 x 58.5 x 15	15 x 24 x 6	5728	24112005SD00145	1	2 953
Wire Basket for Thali	Stainless Steel	370 x 585 x 200	37 x 58.5 x 20	15 x 24 x 8	5729	24112005SD00147	1	3 455
Wire Basket for Thali	Stainless Steel	420 x 585 x 150	42 x 58.5 x 15	17 x 24 x 6	5730	24112005SD00148	1	3 216
Wire Basket for Thali	Stainless Steel	420 x 585 x 200	42 x 58.5 x 20	17 x 24 x 8	5731	24112005SD00102	1	3 516
Wire Basket for Thali	Stainless Steel	520 x 585 x 150	52 x 58.5 x 15	21 x 24 x 6	5734	24112005SD00151	1	3 694



Wire Basket - Thali SS 304

Product Name	Finish	Size (mm)	Size (cm)	Size (inch)	Product Code	UNSPSC Code	Std. Pkg.	MRP ₹ (Inc. of all taxes)
Wire Basket for Thali	SS 304	370 x 485 x 150	37 x 48.5 x 15	15 x 20 x 6	6163	24112005SD00165	1	2 873
Wire Basket for Thali	SS 304	370 x 485 x 200	37 x 48.5 x 20	15 x 20 x 8	6164	24112005SD00166	1	3 436
Wire Basket for Thali	SS 304	420 x 485 x 150	42 x 48.5 x 15	17 x 20 x 6	6165	24112005SD00167	1	3 164
Wire Basket for Thali	SS 304	420 x 485 x 200	42 x 48.5 x 20	17 x 20 x 8	6166	24112005SD00121	1	3 652
Wire Basket for Thali	SS 304	470 x 485 x 150	47 x 48.5 x 15	19 x 20 x 6	5915	24112005SD00052	1	3 206
Wire Basket for Thali	SS 304	470 x 485 x 200	47 x 48.5 x 20	19 x 20 x 8	5916	24112005SD00053	1	3 966
Wire Basket for Thali	SS 304	520 x 485 x 150	52 x 48.5 x 15	21 x 20 x 6	6167	24112005SD00077	1	3 591
Wire Basket for Thali	SS 304	520 x 485 x 200	52 x 48.5 x 20	21 x 20 x 8	6168	24112005SD00162	1	4 303



Pull Out SS

Product Name	Finish	Size (mm)	Size (cm)	Size (inch)	Product Code	UNSPSC Code	Std. Pkg.	MRP ₹ (Inc. of all taxes)
Two Shelf Pull Out	Stainless Steel	150 x 450 x 430	15 x 45 x 43	6 x 18 x 17	2260	30162311SD00262	1	3 173
Two Shelf Pull Out	Stainless Steel	200 x 450 x 430	20 x 45 x 43	8 x 18 x 17	2261	30162311SD00263	1	3 305
Two Shelf Pull Out	Stainless Steel	150 x 485 x 430	15 x 48.5 x 43	6 x 20 x 17	6141	30162311SD00093	1	4 003
Two Shelf Pull Out	Stainless Steel	200 x 485 x 430	20 x 48.5 x 43	8 x 20 x 17	6142	30162311SD00028	1	4 064



Pull Out SS 304

Product Name	Finish	Size (mm)	Size (cm)	Size (inch)	Product Code	UNSPSC Code	Std. Pkg.	MRP ₹ (Inc. of all taxes)
Two Shelf Pull Out	SS 304	150 x 485 x 430	15 x 48.5 x 43	6 x 20 x 17	6169	30162311SD00101	1	4 294
Two Shelf Pull Out	SS 304	200 x 485 x 430	20 x 48.5 x 43	8 x 20 x 17	6170	30162311SD00102	1	4 627



Pull Out SS

Product Name	Finish	Size (mm)	Size (cm)	Size (inch)	Product Code	UNSPSC Code	Std. Pkg.	MRP ₹ (Inc. of all taxes)
Three Shelf Pull Out	Stainless Steel	150 x 450 x 530	15 x 45 x 53	6 x 18 x 21	2262	30162311SD00264	1	3 966
Three Shelf Pull Out	Stainless Steel	200 x 450 x 530	20 x 45 x 53	8 x 18 x 21	2263	30162311SD00265	1	4 275
Three Shelf Pull Out	Stainless Steel	150 x 485 x 530	15 x 48.5 x 53	6 x 20 x 21	6143	30162311SD00029	1	4 856
Three Shelf Pull Out	Stainless Steel	200 x 485 x 530	20 x 48.5 x 53	8 x 20 x 21	6144	30162311SD00032	1	5 259



Pull Out SS 304

Product Name	Finish	Size (mm)	Size (cm)	Size (inch)	Product Code	UNSPSC Code	Std. Pkg.	MRP ₹ (Inc. of all taxes)
Three Shelf Pull Out	SS 304	150 x 485 x 530	15 x 48.5 x 53	6 x 20 x 22	6171	30162311SD00036	1	5 438
Three Shelf Pull Out	SS 304	200 x 485 x 530	20 x 48.5 x 53	8 x 20 x 22	6172	30162311SD00103	1	6 338



Grain Trolley SS

Product Name	Finish	Size (mm)	Size (cm)	Size (inch)	Product Code	UNSPSC Code	Std. Pkg.	MRP ₹ (Inc. of all taxes)
Grain Trolley	Stainless Steel	375 x 485 x 350	37.5 x 48.5 x 35	15 x 20 x 14	6145	24112005SD00125	1	4 519
Grain Trolley	Stainless Steel	425 x 485 x 350	42.5 x 48.5 x 35	17 x 20 x 14	6146	24112005SD00124	1	5 667
Grain Trolley	Stainless Steel	470 x 485 x 350	47 x 48.5 x 35	19 x 20 x 14	5909	24112005SD00035	1	5 888
Grain Trolley	Stainless Steel	525 x 485 x 350	52.5 x 48.5 x 35	22 x 20 x 14	6147	24112005SD00116	1	6 000



Grain Trolley SS 304

Product Name	Finish	Size (mm)	Size (cm)	Size (inch)	Product Code	UNSPSC Code	Std. Pkg.	MRP ₹ (Inc. of all taxes)
Grain Trolley	SS 304	375 x 485 x 350	37.5 x 48.5 x 35	15 x 20 x 14	6173	24112005SD00120	1	7 650
Grain Trolley	SS 304	425 x 485 x 350	42.5 x 48.5 x 35	17 x 20 x 14	6174	24112005SD00078	1	7 992
Grain Trolley	SS 304	470 x 485 x 350	47 x 48.5 x 35	19 x 20 x 14	5917	24112005SD00039	1	8 123
Grain Trolley	SS 304	525 x 485 x 350	52.5 x 48.5 x 35	22 x 20 x 14	6175	24112005SD00117	1	8 742



Movino Drawer Channel

Product Name	Finish	Size (mm)	Size (cm)	Size (inch)	Product Code	UNSPSC Code	Std. Pkg.	MRP ₹ (Inc. of all taxes)
Undermount Channel with 3D adjustment	Zinc	250	25	10	6551	30161808SD00501	6	1420
Undermount Channel with 3D adjustment	Zinc	300	30	12	6552	30161808SD00502	6	1520
Undermount Channel with 3D adjustment	Zinc	350	35	14	6553	30161808SD00503	6	1570
Undermount Channel with 3D adjustment	Zinc	400	40	16	6554	30161808SD00504	6	1670
Undermount Channel with 3D adjustment	Zinc	450	45	18	6555	30161808SD00505	6	1780
Undermount Channel with 3D adjustment	Zinc	500	50	20	6556	30161808SD00506	6	1880
Undermount Channel with 3D adjustment	Zinc	550	55	22	6557	30161808SD00507	6	1950
Undermount Channel with 3D adjustment	Zinc	600	60	24	6558	30161808SD00508	6	2 010



Movino Drawer Channel

Product Name	Finish	Size (mm)	Size (cm)	Size (inch)	Product Code	UNSPSC Code	Std. Pkg.	MRP ₹ (Inc. of all taxes)
Undermount Channel for basket	Zinc	450	45	18	6568	30161808SD00509	6	1780
Undermount Channel for basket	Zinc	500	50	20	6569	30161808SD00510	6	1880
Undermount Channel for basket	Zinc	550	55	22	6570	30161808SD00511	6	1950



Regular Gas Spring

Product Name	Finish	Product Code	UNSPSC Code	Std. Pkg.	MRP ₹ (Inc. of all taxes)
Gas Spring Regular 60 N (6 kg)	Mild Steel	4960	31161999SD00037	10	387
Gas Spring Regular 80 N (8 kg)	Mild Steel	4961	31161999SD00038	10	387
Gas Spring Regular 100 N (10 Kg)	Mild Steel	4963	31161999SD00039	10	413
Gas Spring Regular 120 N (12 kg)	Mild Steel	4965	31161999SD00040	10	429
Gas Spring Regular 150 N (15 kg)	Mild Steel	3494	31161999SD00093	10	472
Gas Spring Regular 200 N (20 kg)	Mild Steel	3495	31161999SD00094	10	472
Gas Spring Regular 250 N (25 kg)	Mild Steel	3496	31161999SD00095	10	498



Cylinder Trolley

HSN CODE: 73239490

Product Name	Finish	Product Code	UNSPSC Code	Std. Pkg.	MRP ₹ (Inc. of all taxes)
Cylinder Trolley	Stainless Steel	5800	24112005SD00177	4	1 941



Glass Tray Plate Tray

Product Name	Finish	Size (mm)	Size (cm)	Size (inch)	Product Code	UNSPSC Code	Std. Pkg.	MRP ₹ (Inc. of all taxes)
Plate Tray 535 mm	Glass	535	53.5	21	5795	52152019SD00015	4	6 038
Plate Tray 610 mm	Glass	610	61	24	5796	52152019SD00008	4	6 609



Skid Free Mat

Product Name	Finish	Size (mm)	Size (cm)	Size (inch)	Product Code	UNSPSC Code	Std. Pkg.	MRP ₹ (Inc. of all taxes)
Skid Free Mat	Grey	470 x 5000	47 x 500	19 x 197	6584	52152019SD00071	4	1 930
Skid Free Mat	Grey	520 x 5000	52 x 500	20 x 197	6585	52152019SD00023	4	2 220



Waste Bin

Product Name	Finish	Product Code	UNSPSC Code	Std. Pkg.	MRP ₹ (Inc. of all taxes)
Waste Bin Capacity - 14 L	Black Stainless Steel	6495	30162311SD00027	4	3 400



Waste Bin Holder

Product Name	Finish	Product Code	UNSPSC Code	Std. Pkg.	MRP ₹ (Inc. of all taxes)
Waste Bin Holder	Stainless Steel	5798	30162311SD00104	4	1 322
Waste Bin Shutter	Stainless Steel	5799	30162311SD00045	4	2 081



Services provided

- Installation • Repair • Emergency Opening • Key Duplication • Lock Upgradation
- Master Key and Common Key arrangements • Annual Maintenance Contract

Maximum recommended service charges *

Product Description	Installation Charges	Emergency Opening 8.00 - 19.59	Emergency Opening 20.00 - 7.59	Repair at Site (for within warranty case)			Repair at Service center (within warranty case)	Repair at Site (for Warranty void cases)			Repair at Service center (for Warranty void cases)
				Standard Visiting Charges	Repair Charges	Total		Standard Visiting Charges	Repair Charges	Total	
7L Night Latch	350	500	800	300	Free	300	Free	300	200	500	200
Pin.Cyl Vertibolt	350	500	800	300	Free	300	Free	300	200	500	200
Rim lock	350	500	800	300	Free	300	Free	300	200	500	200
Mortise	500	500	800	300	Free	300	Free	300	200	500	200
Ultra Rim Lock	Free	500	800	300	Free	300	Free	300	200	500	200
Digital Mortise Locks	Free	500	800	300	Free	300	Free	300	500	800	500
Digital Rim Locks	Free	500	800	300	Free	300	Free	300	500	800	500
Cylindrical / Classic / Round lock	350	500	800	300	Free	300	Free	300	200	500	200
Door closer	250	NA	NA	300	Free	300	Free	300	200	500	NA
Concealed Door Closer	1500	NA	NA	300	Free	300	Free	300	300	600	NA
Floor Spring	1500	NA	NA	300	Free	300	Free	300	400	700	NA
Digital Furniture Lock	350	500	800	300	Free	300	Free	300	200	500	500
VDP Module	500	NA	NA	300	Free	300	Free	300	200	500	500

*** Terms and Conditions apply as under:**

- Standard visit charges shown are applicable for Godrej serviceable pin code. For outside Godrej serviceable area, additional visit charges will be informed by service provider based on distance and time taken to travel and mode of transport.
- Visit charges are applicable for under-warranty repair.
- Installation charges given are for wooden doors and wooden frames only (Except floor spring).
- Spares charges will be extra as applicable for out-of-warranty cases.
- All charges mentioned above are exclusive of all taxes.
- Emergency opening timings mentioned above are as per the time of call registration at helpline.
- Warranty will be void if the installation is not carried out by a Godrej-authorized technician in a Godrej-serviceable area.
- Any revisit required due to reasons such as the door or site not being ready, reconfiguration or demo of the lock, or society permission being denied at the scheduled time will be chargeable – Rs. 500 for digital locks and Rs. 200 for rim locks.
- Removal of existing locks will incur an additional charge of Rs. 150.
- Free installation does not include any carpentry work needed for fitting the lock. Such work, if required, must be arranged and paid for by the customer.
- Installation services are available from Monday to Saturday, between 10 AM and 6 PM. For services requested post 6 PM or on Sundays, an additional charge of Rs. 200 will apply, subject to installer availability.

Sales and Service Network



Service network near you
1200+ service points (authorised service centers and retail sales service channel)

Locks Maintenance Tips (Do's and Don'ts)

- Do not close the door/drawer/cabin when the bolt of the lock is extended/locked.
- Paints and varnish should not be used over locks as it may enter the lock parts and affect the smooth functioning of the lock.
- For cleaning/polishing of the lock do not use any chemicals.
- Do not use any lubrication oil for smooth functioning of the lock. Only use WD-40 or kerosene for the same.
- Do not apply excessive force to key while opening the lock.
- Do not use the key as a screw driver or a can-opener as it may damage the key.
- Avoid exposure of the lock to rain.
- The aesthetic part of locks such as handles should be installed after the decor work of the door/home.
- Always get the Installation/Repair done through Helpline/Authorised service provider.

New Delhi	:	+91 - 11 6650 7320 / 24 / 26
Chandigarh	:	+91 - 172 501 6644
Lucknow	:	+91 - 522 426 5791
Jaipur	:	+91 - 141 7131 400 / 421
Kolkata	:	+91 - 33 6601 3751 / 52 / 53 / 6601 3500
Guwahati	:	+91 - 361 611 0741 / 611 0743 / 246 8200 / 8281
Bhubaneshwar	:	+91 - 674 237 4600
Patna	:	+91 - 612 660 6100 / 6171
Ranchi	:	+91 - 651 251 3146
Pune	:	+91 - 20 6625 5101
Mumbai	:	+91 - 22 6796 1277 / 1275 / 1200
Ahmedabad	:	+91 - 79 6606 0666 / 690 / 611
Bhopal	:	+91 - 755 4089 410 / 955
Raipur	:	+91 - 771 660 6606
Chennai	:	+91 - 44 6654 4417
Hyderabad	:	+91 - 40 6643 1150 / 1152
Bengaluru	:	+91 - 80 6647 352
Kochi	:	+91 - 484 661 2600
Coimbatore	:	+91 - 70 9448 8363



Scan here to get a virtual experience of Godrej products



Godrej Enterprise Group

Godrej Locks and Architectural Solutions, Plant 18 A, Pirojshanagar, Vikhroli (E), Mumbai - 400 079, Maharashtra, India.

Tel: +91-22-6796-4890 | Toll Free No.: 1800 209 4543 | ☎ 080-6743-6743

Website: www.godrejenterprises.com | Email: locksmkt@godrej.com | [f](#) Godrej Locks | [@](#) @godrejlocks | [X](#) GodrejLocksS

Disclaimer: The information and visuals of the products shown here are subject to change and Godrej reserves the right to make such amendments without notice.